THE EVENING NEWS.

THIRD YEAR—NO. 855 | BENTON HARBOR, MICH., FRIDAY, JULY 8, 1898. | ONE CENT

Jackson's Gun Store

makes me weary to see how cheap Bicycle are being sold in Benton Harbor this season. Next year they will not be worth more than $1.75 for a gross. A large hayrack full of all kinds of unredeemed Bicycles at $13, $14.00 and $15.00 each. 90 unredeemed watches of all kinds at ⅓ value. 96 gold rings of all kinds at 40 per cent on the dollar. Revolvers and shotguns, the largest stock and the lowest prices in either city. I will pay $1.25 apiece for all the gold dollars that I can get. Will pay cash for OLD GOLD. Will buy the receiver's certificates of the First National bank. Will cash the time checks of the M. B. H. & C. R. R. Men's suits of clothing bought and sold.

I Loan Money on all Kinds of Personal Property...

And I always have about 14 wagon loads of second-hand truck for sale. 16 second-hand sewing machines will be sold now. I will pay cash for good second-hand breech-loading shotguns; no muzzle loaders wanted. Headquarters for anything that shoots. Shotguns and rifles to hire by the day or week. A small cargo of gun powder just received, selling at 3c cents per pound. I have not advanced the price on any line of ammunition yet.

A Large Bankrupt Stock of Fishing Tackle for Sale.

Inspection invited at

JACKSON'S...

Dealer in Almost Everything.
108 Water Street...

FAIR PLAIN SOLDIER.

Injured in the Battle at Santiago.

Ed. Juergensen Shot But Will Live.

Enlisted in Cavalry Co Three Months Ago.

His Parents Reside at Fair Plain.

Word was received here yesterday that Edward Juergensen, a member of the First U. S. cavalry was shot through the left hip at the battle of Santiago.

Mr. Juergensen's parents reside at Fair Plain and Walter, his brother is employed in Dunbar's meat market in this city. The family knew nothing of the accident until yesterday when they were notified by friends in Chicago that a list containing Edward Juergensen appeared in the wounded list of the First U. S. cavalry. From the information this family received by the family it is not thought that the wound will prove fatal.

Mr. Juergensen was in Chicago about three months ago and enlisted in the regular army.

LIQUOR DEALERS.

Their Examinations Will Be Held Next Week.

Martin Johnson, of the Johnson Catering company, appeared before Justice Kimball this morning and as he had consulted no attorney in regard to the matter of keeping his saloon open the Fourth he asked that his examination be postponed. He gave a $300 bond with John Schairer as surety and will appear to answer for examination July 14.

Peter Tonnelier, of Tonnelier & Hill, appeared before Justice Kimball this afternoon. The warrant was for both partners, Tonnelier & Hill, and Prosecuting Attorney Valentine decided it was necessary that both be present. Mr. Hill is running business at Holland and he will be here Monday when the examination will be held.

THE WEATHER.

Generally fair tonight and Saturday.

The moonlight ride on the Tourist and the dance at Somerleyton tomorrow evening for 50 cents.

Bridget's Elastic Quart.

"Begorra," said Bridget, as she opened a bottle of champagne for the first time, "the fool that filled this quart bottle must 'a' put in two quarts instid of wan!"—Philadelphia Inquirer.

Needed Oiling.

From Judge: A bee, bussing very loudly, flew in at the open window. "My! his wings must be awfully rusty," exclaimed Nan. "Just hear how they creak!"

SATURDAY AT NOON

Santiago Must Then Fight or Surrender.

Kingston, Jamaica, July 8—The armistice at Santiago has been extended until Saturday at noon, in order to give Linares time to communicate with Gen. Blanco at Havana and the Madrid government.

In case hostilities are resumed Sampson will bombard the forts at the mouth of the harbor, land one thousand men and support Gen. Shafter's assault.

MINERAL BATH HOUSE OPENED.

First Excursion Bath Will Be Given Tomorrow.

The first bath at the Excelsior mineral water bath house will be given tomorrow and the new institution will be open every day thereafter. The department of baths will be opened in a few days.

This enterprise will doubtless prove popular and will be an important factor in the health of the city.

GREAT MISCHIEF.

BENTON HARBOR TIMES IS VERY, VERY SORRY.

The Sign Painted on Rev. Mr. Herbert's House May Change Local Opinion Somewhat.

The Benton Harbor Times publishes the account of the recent painting of the "Whitecap" on the residence of Rev. L. G. Herbert of Watervliet because he preached local option and adds these remarks:

"We regret the affair occurred for it is not known yet and will strengthen the cause Mr. Herbert defends if anybody believes anything the opponents William Lloyd Garrison was treated shamefully for his anti-slavery views, dragged through a town tied and then treated only able that when it made a change.

"The story is a candidate for the same that won and [illegible] will specially [illegible] public sentiment. The [illegible] of this expedition [illegible] there would [illegible] votes [illegible] ride with the [illegible]. We are very sorry that such a thing has happened. It is a great [illegible] to [illegible]."

THREE PRISONERS

Sheriff Ferguson Took Them to Jackson Yesterday.

Calvin Bishop, the Coloma thief sentenced to one year, Albert Hoppe, the Niles horse thief sentenced to three years, and Myers, the St. Joseph forger sentenced to two years at Jackson, left for their new boarding place accompanied by Sheriff Ferguson yesterday afternoon.

Strange as it may appear all three gentlemen found fault with the length of their sentence and thought the judge was entirely too severe.

AN ENERGETIC CAMPAIGN.

Fourth District Republicans Will Put Up Big Fight.

Kalamazoo Telegraph: The fourth district republican congressional committee met at the Burdick house Wednesday night. Those present were Chairman G. E. Bardeen of Otsego, M. Sabin of St Joseph, M. O. Rowland of Paw Paw, John Owens of Berrien county and J. O. Becraft of Dowagiac.

Chairman Bardeen says it was merely a preliminary meeting of the committee, held for the purpose of mapping out the work of the coming campaign. The gentlemen will meet again shortly. Then they will go to Detroit and confer with Chairman Ferry of the state committee. "The committee," said Mr. Bardeen, is going to conduct an energetic campaign."

E. C. Blanks, of Lewisville, Texas, writes that one box of DeWitt's Witch Hazel Salve was worth $50.00 to him. It cured his piles of ten years standing. He advises others to try it. It also cures eczema, skin diseases and obstinate sores. Geo. M. Bell & Co.

Gasoline stoves cleaned and guaranteed. J. Strain, 140½ Pipestone street.

CAMARA GOING BACK TO SPAIN.

Sailing day for Admiral Camara's squadron has been set for the 25th and the vessels will sail for Spain.

Washington, July 8.—Secretary of State Day received a cable from that no peace protocol has yet been received.

LOCAL STRATEGY BOARD.

It Has Finally Made an Assignment for the Public Benefit.

The local strategy board, which for several weeks has been doing work for several gentlemen, has at last made an assignment.

The members of the board believe [illegible] finished that [illegible] without [illegible] further [illegible].

It is with the [illegible] that the Benton Harbor [illegible] was [illegible] when the [illegible] of Santiago [illegible]. The [illegible] a letter to Benton Harbor strategists for instructions. Sensey went over and smashed the Spaniards. The consent of this [illegible] leading member pulled out of the board.

AMERICANS IN GOOD SPIRITS

Gen. Shafter Sends a Report from Santiago.

Washington, July 8.—Gen. Shafter has cabled to the war department as follows:

"Perfectly quiet here. Men in good spirits. Wounds mostly less dangerous than of other ones made with calibre 45. Few amputations are necessary, perhaps none. General health of the command is good. There are 150 cases of fever, but none are serious. Am feeling much better."

JULY 25.

C. J. Peck Will Give Away Bedroom Suit.

Two weeks from tomorrow—Saturday July 25—C. J. Peck will give away the promised bedroom suite as a prize for crossing the new river bridge.

The particulars will be given tomorrow.

Chicago Markets.

Chicago, July 8—Markets closed today as follows: wheat 77½; corn 32⅝; oats 22¾.

A moonlight ride on the Tourist and a dance at Somerleyton tomorrow evening. Go with the crowd and have a good time.

Radiator of Stovepipe.

A Frenchman has brought out a design which solves in a very simple way the difficulty often met with of securing on a cold day more than the ordinary amount of heat from a given stove. The vertical leg of the smoke flue, leading from the stove to the chimney, is traversed by two pipes, open at both top and bottom to the air of the room. Through these the air naturally circulates, becoming heated in its passage. The efficiency of the heating power of the stove is practically doubled by the addition to the heating surface of the radiating smoke pipe.

Bicycles, $11.50 at Wallace Bros.

The Busy Department Store

FERRY & RAPP

Summer Underwear Clearance...

25 doz. Ladies' Jersey Vests at 3c each.

Ladies' Jersey Vests, were 15c, clearance price, 9c.

Ladies' Jersey Vests, were 20c, clearance price, 13c.

Ladies' Jersey Vests, were 25c to 35c, clearance price, 19c.

Ladies' silk pleated Vests, were 75c, clearance price, 48c.

Extraordinary Bargains...

25 doz. Summer Corsets for 19c.

1000 yds, Irish Lawns at 2c yd., worth 6c

1500 yds. Dimities at 4c, worth 10c

2000 yds. Fine Corded Dimities at 7c, worth 12c and 15c.

Jackets and Skirts...

Ending of the greatest bargains offered in Jackets and Skirts, your choice at less than real cost to manufacture.

Ladies' Tan Jacket, worth $6 for $3.48.

Ladies' Tan Jacket, silk lined, worth $8.00 for $4.33.

Ladies' Skirts, blk brocade, worth $2.25 for $1.39.

Our Grocery Department Offers

Corn meal, per sack	10c	Bacon, per lb	9c
Lard, per lb	5c	Four crown raisins, 5 lbs for	25c
4 bars Castile soap	5c	Extra fine salmon, 3 cans for	25c
XXXX coffee, per lb	10c	Wild Cherry phosphate, 3 for	25c

FERRY & RAPP

You can save dollars by buying your shoes of Miles,

Sweet Block,
Cor. Pipestone and Michigan Sts.

W'll have the best band in the state
And rack the brains within our pate,
To say the best that can be said,
"Up set" the town and paint it red,
While flags shall wave from every dome,
When our brave "Alger Guard" comes home.

But the only way we can serve our country is to try to sell goods enough to help pay the revenue.

We meet a host of people from all parts of the country. Even saw a man last week who had been around the world, but he had not seen a thing to beat

Our line of White Enamel Beds,
Our 3-piece Bedroom Suite for - $11.00
Our fine Oak Extension Tables for $5 and $6
Our Wood Seat Rockers for - - - 75c
Our Wool Mattresses for - - - $3.75

Again no one from a college professor to a common Spaniard ever saw better values in Carpets, Mattings, Linoleums and Oil Cloths.

Our fine Nubia Rugs for $1.50 Are almost within reach of a penniless tramp.

People who know good values are our best and surest customers.

C. J. PECK...

107 EAST MAIN STREET

Our Special Sale for July - - -

The best article for the price is none too good for you.

Here are a few of the things that will do you good to look at

White piques, just the thing for the hot months, we have them from 12½ to 25 cents.

Muslin and gauze underwear, our stock is complete.

Linen crash for skirts from 9c to 20c; all new.

Organdie lisse at 12½c.

Duedeen lawns, 38 inch wide, at 18c.

Organdie Mignonine, 30 inch wide, at 10c.

Imported Swiss organdies at 17c and 25c.

Ready made linen skirts from $1 to $2.

Tailor made mohair and wool skirts from $1.50 to $4.50.

Suits, capes and jackets, all to close this month. See them while the assortment is good.

The best assortment of shirt waists in the city. See them, the styles and prices are right.

We have a number of short lengths of wool dress goods, just the thing for skirts, to close at about half price.

Our 19c and 25c summer corsets are the best shown for the price.

James Pound

Trimmed Hats..

We have an elegant assortment of fine Trimmed Hats which we are going to close out at

$1.00 and $1.50

A reduction in all millinery goods : ; : :·:
See our latest styles in sailors.

..THE MISSES DALRYMPLE

Smoke "The Columbia," the cigar renowned,
Made in Benton Harbor, none better can be found,
Of choice tobacco made, everywhere today seen,
King of all, "Columbia" reigns supreme.
Each box under a guarantee is sold.

The delight of smokers, young and old,
Happy are they, who for "Columbia" call,
Elegant in flavor, a cigar surpassing all.

Columbia brand a reputation now has won,
On all sides pronounced "best" by everyone.
Look where you will, go where you may,
Unexcelled for 5c, "The Columbia" is today,
Merchants' delight, the mechanics' friend.
Buy "Columbia," on quality you can depend.
Insist on the best, for "Columbia" call,
A five cent cigar that surpasses all.

The Orin Cycle Co.

The Sterling Bicycle

"BUILT LIKE A WATCH"

The Famous

STERLING BICYCLE

Either Chain or Chainless

Is Headquarters for

Reliable Bicycles

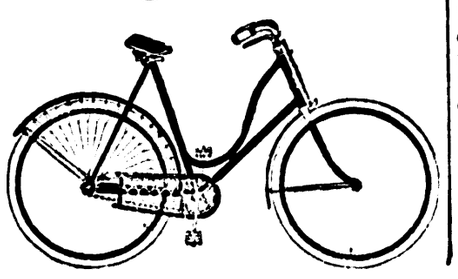

Wheels at all Prices

Best to be had for the money.

ORIN CYCLE CO.

Opposite News Office, Benton Harbor, Mich.

O'Connor Transportation Company

THE MAGNIFICENT STEEL SIDE WHEEL

Str. State of Ohio and Propeller Lawrence

WILL MAKE

3-ROUND TRIPS DAILY-3

Between Chicago, St. Joseph and Benton Harbor, leaving Benton Harbor daily at 2 a. m., 3 and 9 p. m. Chicago daily at 9 a. m., 12 noon, and 9 p. m., except Saturday and Sunday. Saturday, 9 a. m. 1:30 and 9 p. m. Sunday, 9:30 a. m., 12 noon and 9 p. m.

TELEPHONE 250

Benton Harbor Dock, Foot Seventh St. Chicago Dock, State St. Bridge

R. D. FARMER, Secretary. PETER J. O'CONNOR, President

Get Your Refrigerators Ready and call on the

Union Ice & Coal Co. for ICE

Everybody can afford to use ice this season as we have lots of ice and are making the prices right. Get our prices before buying.

LEAVE ORDERS AT A. H. CONKEY & SON'S GROCERY STORE

Telephone 175

WATSON'S SQUADRON.

Sampson Gets Orders to Detach the Necessary War Vessels at Once.

SPAIN IS TO BE GIVEN A LESSON.

In What Modern War Looks Like, and Then Camara Is To Be Run Down.

At Least That Is What Is Said, For Watson Won't Know His Own Mission Until He Is at Sea—Ships He Is to Command—Gen. Miles Starts for the Front at Santiago—Alleged Peace Move Reported at the Spanish Capital.

Washington, July 8.—The president called a council of war yesterday to meet at the White House, the purpose being to review the situation and learn exactly what present conditions are and what changes, if any, should be made in the plans for the future conduct of the war. According to one of the members present it was decided to abide by the plans already made, at least as to the general conduct of the campaign.

GENERAL MILES.

Confirmation seemed to have been given to this statement later in the day, when after a conference with the members of the war board Secretary Long announced to the waiting newspaper men that he had ordered Admiral Sampson to detach from his own command immediately the vessels to be embraced in Commodore Watson's eastern squadron and to direct the commodore to proceed on his mission.

Vessels of Watson's Squadron.

The vessels of the squadron will not be the same as those originally selected, for the reason probably that the recent engagement with Cervera's squadron necessitated some changes. The new eastern squadron will consist of the battleships Iowa and Oregon, the protected cruiser Newark and the auxiliary cruisers (carrying side armor) Dixie, Yankee and Yosemite; the colliers Averenda, Cassius, Caesar, Leonidas and Justin, and the supply boat Delmonico. The ships are to set sail as soon as they can coal and supply.

Sailing Orders Are Sealed.

The order provides that each ship shall make her way across the Atlantic to a martime rendezvous, which will be designated in sealed orders to prevent its exposure to the slightest possible danger from the enemy, and the most that is known is that it will not be long after that before the American squadron will be in full pursuit of Camara with his remnant of the Spanish navy. Meanwhile the gathering of the American fleet off the Spanish ports is expected to have a sobering effect upon the inflamed people. A telegram received at the state department yesterday afternoon announced that Camara was still lying with his squadron at Suez.

Will Look Well After the Wounded.

The very first care of the officials here will be for the wounded men, who are to be brought north as rapidly as their condition will permit. There was some idea of taking one of the big hotels at Fortress Monroe, standing on the government reservation, for the purpose of a hospital, but it is said to be the present plan to substitute a number of large tents, which when property pitched and placed are said to be hygienically better than enclosed structures for the treatment of wounds at this season of the year. Meanwhile all is being done in the neighborhood of Santiago to alleviate the suffering there that the conditions will permit. Yesterday afternoon came a telegram from General Shafter to the war department as follows: "In the name of the sick and wounded officers and men under my comand, I thank Mr. J. W. Mackay for the ice sent us."

MILES STARTS TO THE FRONT.

Commander of the Army Under the President Takes the Field.

Washington, July 8.—Major General Nelson A. Miles, commanding the army, accompanied by the entire staff of army headquarters, left last night for Charleston, S. C., where the party will embark for Santiago. They left over the Southern railroad at 10:43 p. m. The party consists of General Miles: General J. C. Gilmore, adjutant general of staff; General Roy Stone; Colonel C. R. Greenleaf, surgeon; Lieutenant Colonels J. W. Clous, M. C. Maus, and A. S. Rowan; Major John D. Black and Captain H. H. Whitney. At the same time Lieutenant Colonel Michler and a large staff of headquarters clerks who have been in Tampa will come north to Charleston and join the party. The start will be made from Charleston on the first steamer after the general and his staff arrive.

This may be either the Yale or Columbia, which are taking on troops there. If the troops are ready to start before the party arrives they will go on, and the general will follow on the Resolute or one of the other steamers to sail after the Yale and Columbia. It is expected that the party will be at Santiago the early part of next week. On the eve of his departure General Miles expressed satisfaction on starting to join the troops. He spoke of the sacrifices and hardships they had passed through recently, and of those yet to come. It has operated severely against the general officers, and General Miles feels that he, too, is not entirely invulnerable in a country of heat, swamp and disease.

But he has a strong physique, his muscles are as hard as iron, and he goes expecting to stand a good deal of knock-about service. General Miles himself has no other purposes in going to Santiago than to look over the military situation, and to strengthen the hand of Shafter. He will not relieve General Shafter of his command unless the latter's physical condition is such as to demand some such action.

The war department admitted for the first time yesterday that two expeditions, one on the Florida and another on the Fanita had successfully proceeded from Florida ports to points in central and western Cuba, where large quantities of arms and supplies were landed for General Gomez' command. This is the first time that arms have got to Gomez and his men in the western sections, as the first expedition equipped Garcia and his men around Santiago.

LOSS IN BATTLE BY REGIMENTS.

Gen. Kent's Division Loses 693 Out of 5,100 Men Engaged.

Near Santiago de Cuba, July 6, via Port Antonio, Jamaica, July 8.—[Copyright, 1898, by the Associated Press.]—The following is the loss by regiments in General Kent's division of the Fifth army corps. This division sustained the heaviest loss in the fighting of July 1, and lost more men in the deadly charge on San Juan hill than any other organization engaged in the fight.

General Hawkins' brigade: Sixth infantry — Killed, 4 officers, 13 men; wounded 7 officers, and 99 men; total, 123. Sixteenth infantry—Killed, 1 officer and 14 men; wounded, 5 officers and 104 men; total 124. Seventy-first New York infantry — Killed, no officers, 13 men; wounded, 1 officer and 60 men; total, 74.

Pearson's brigade: Second infantry—Killed, no officers, 6 men; wounded, 4 officers and 47 men; total, 57. Tenth infantry — Killed, 1 officer, 5 men; wounded, 5 officers, 35 men; total, 46. Twenty-first infantry—Killed, no officers, 6 men; wounded, 1 officer and 32 men; total, 39.

General Ewen's brigade: Ninth infantry—Killed, 1 officer, 3 men; wounded, no officers, 27 men; total, 31. Thirteenth infantry — Killed, 2 officers, 16 men; wounded, 85 men; total, 108. Twenty-fourth infantry — Killed, 2 officers, 11 men; wounded, 6 officers, 74 men; total, 93. Grand total, 693. Total number engaged, 5,100. In this division the percentage of loss is thirteen and one-half.

TALK OF PEACE AT PARIS.

But None to Speak of Seems Going on at the Spanish Capital.

Madrid, July 8.—A minister declared after the cabinet meeting yesterday that in view of the destruction of the Spanish fleet the war must be continued, lest Spain be accused of cowardice.

Paris, July 8.—The Temps publishes a dispatch from Madrid, which says that its correspondent, in spite of the official denials published in the newspapers, persists in the belief that the Spanish cabinet yesterday not only deliberated upon the question of negotiating for peace, but charged the minister for foreign affairs, Duke Almodovar de Rio, and the minister of public instruction, Senor Gamazo, to study the matter and report upon it.

The correspondent adds that he does not believe the pope will again intervene, although he has charged the papal nuncio at Madrid to renew his expressions of sympathy with Spain and the dynasty, and has also ordered the Spanish prelates to restrain the Carlists. According to a dispatch from Rome to The Imparcial of Madrid, Emperor Francis Joseph of Austria, in response to the pope's intercession, has declared he will exert all his influence, with the co-operation of his two allies, to bring about an honorable peace.

CERVERA REPORTS TO GEN. BLANCO.

Tells How He Went Out to Meet the Americans in a Fight.

Washington, July 8.—The war department has received the report of Admiral Cervera to General Blanco on the disastrous naval fight to the Spanish cause off Santiago. It is as follows: "In compliance with your orders I went out yesterday from Santiago de Cuba with all the squadron, and after an unequal combat against forces more than triple mine had all my squadron destroyed by fire—Teresa, Oquendo and Vizcaya beached and Colon fleeing. I accordingly informed the Americans and went ashore and gave myself up. The torpedo chasers foundered.

"I do not know how many people were lost, but it will surely reach 600 dead, and many wounded. Although not in such great numbers the living are prisoners of the Americans. The conduct of the crew rose to a height that won the most enthusiastic plaudits of the enemy. The commander of the Vizcaya surrendered his vessel. His crew are very grateful for the noble generosity with which they are treated. Among the dead is Villamil and I believe Lazaga [spelling uncertain] and among the wounded Concas and Eulate. We have lost all and are necessarily depressed.

[Signed] "CERVERA."

NO END TO THE STRIKE.

Men and Employers at Oskosh Wider Apart Than Ever.

Milwaukee, July 8.—A special to The Herold from Oshkosh, Wis., says: The strike of the woodworkers appeared farther from settlement yesterday than at any time since it started. Both manufacturers and strikers have assumed a firm and defiant attitude. The former have issued a signed statement to the effect that they will not start their factories until the six can all start with a "sufficient force of competent wor a "sufficient force of competent worktion of the union.

The strikers also held a meeting and voted that no more committees would be permitted to wait on the manufacturers, but that the strike would continue until the manufacturers come to the strikers with a proposition.

Senate Works on Nominations.

Washington, July 8.—The senate, in executive sesion yesterday, comfirmed almost all of the nominations of the calendar to which there was no opposition and decided to go into executive session at 12:30 today for the purpose of taking up cases in which confirmation is opposed.

NOTICE!

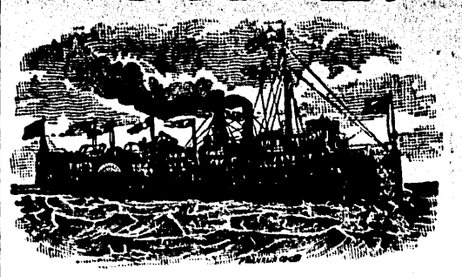

Early Morning Boat for Chicago

Every morning except Sunday, leaving Benton Harbor at 6:45 and St. Joseph at 7:30. Leave Chicago at 12:30 noon, arrive in St. Joseph at 4:30. Fare, $1.00 round trip. Best trip for pleasure ever given from the cities. Some hot day try it. All regular tickets good on these trips. "City of Louisville" leaves Benton Harbor at 9 p. m. daily, except Saturday, direct for Chicago. Fare $1.00, including berth.

Graham & Morton Transportation Co.

Win your battles against disease by acting promptly. One Minute Cough Cure produces immediate results. When taken early it prevents consumption. And in later stages it furnishes prompt relief. Geo. M. Bell & Co.

Puritan Restaurant..

MEALS AT ALL HOURS NIGHT AND DAY...

MRS. E. A. SMITH, Prop.

Everything first class. Moderate prices. Lunches 10 and 15 cents. Meals 20 and 25 cents.

Bicycle Repairing

AND GENERAL :: MACHINE WORK

Bicycle Supplies at the lowest figures

If we repair your wheel it will be repaired to stay.

JAMES STRAIN

140½ Pipestone Street ..

RALPH BENTON

PLUMBER

STEAM and GAS FITTER

First Class Work and Satisfaction Guaranteed.

PRICES REASONABLE

Shop in Baker's Hardware Store

Biliousness

"I have used your valuable CASCARETS and find them perfect. Couldn't do without them. I have used them for some time for indigestion and biliousness and am now completely cured. Recommend them, to every one. Once tried, you will never be without them in the family." EDW. A. MARX, Albany, N. Y.

CANDY CATHARTIC

Cascarets

TRADE MARK REGISTERED

REGULATE THE LIVER

Pleasant, Palatable, Potent, Taste Good, Do Good, Never Sicken, Weaken, or Gripe, 10c, 25c, 50c.

... CURE CONSTIPATION. ...

Sterling Remedy Company, Chicago, Montreal, New York. 321

NO-TO-BAC Sold and guaranteed by all druggists to CURE Tobacco Habit.

Webster's International Dictionary

Successor of the "Unabridged."

The One Great Standard Authority,

So writes Hon. D. J. Brewer, Justice U. S. Supreme Court.

Standard

of the U. S. Gov't Printing Office, the U. S. Supreme Court, all the State Supreme Courts, and of nearly all the Schoolbooks.

Warmly Commended

by State Superintendents of Schools, College Presidents, and other Educators almost without number.

Invaluable

in the household, and to the teacher, scholar, professional man, and self-educator.

Specimen pages sent on application to

G. & C. Merriam Co., Publishers, Springfield, Mass.

CAUTION. Do not be deceived in buying small so-called "Webster's Dictionaries." All authentic abridgments of Webster's International Dictionary in the various sizes bear our trade-mark on the front cover as shown in the cuts.

This great remedy CURES all Nervous Diseases such as Weak Memory, Loss of Brain Power, Lost Manhood, Nightly Emissions, Evil Dreams, and strengthens the Reproductive Organs of either sex, that may be impaired through youthful errors or excesses and lead to Consumption and Insanity. Sound and guarantee to cure or money refunded. Four pills in box. Easily carried in vest pocket. Write us for FREE BOOK and TESTIMONIALS. Ask your Druggist for them. Take no other. Address

NERVE DROP CO., GRAND RAPIDS, MICH.

For sale by J. A. SHEFFIELD & SON, Druggists 115 Pipestone St., Benton Harbor, Mich.

THE EVENING NEWS.

THIRD YEAR—NO. 855 BENTON HARBOR, MICH., FRIDAY, JULY 8, 1898. ONE CENT.

FINE SUMMER OUTING

That's What Fred Rowe is Having With the Heavy Artillery Down in Florida.

LIVE ON FAT OF THE LAND.

Has Lots of Time to Fish and Is Having a Good Time in General.

Fred. A. Rowe, son of Alderman Rowe, who is in Battery L. heavy artillery stationed at Fort Pickens, Florida, has written a long letter to one of his friends here from which the following interesting facts were taken:

Fort Pickens, Fla., Battery, L., July 4.—"I received papers from you several days ago and in reading THE EVENING NEWS I noticed a letter from Barratt O'Hara. The poor boy, you do not know how I feel for him, telling about what he has to eat. The idea of eating sowbelly, coffee, black without cream and sugar, beans as often as he spoke about them. They will do once in a while. We in the regular army live: First thing in the morning we go to the gulf for a bath at 5:15 a. m., so that we can eat enough to suit Uncle Sam and ourselves. For breakfast we receive either ham and eggs, fried potatoes with bread and butter and coffee and cream or beefsteak, oat meal, fried potatoes, coffee, cream, bread and butter. Dinner, oh my! Roast of either beef, pork or mutton, baked potatoes, green corn, turnips, jelly, bread and butter, coffee and cream. Why not be a soldier in the heavy artillery? It is just a summer resort here. We have the sport of a sporting man, fishing in the gulf and Pensacola bay, and we get fish. The island where we are stationed is like a greenhouse with flowers, no end to them, and oranges and lemons are growing here. We have nearly everything nature provides, snakes, and lots of them, centipedes and tarantulas for bunk mates, but the cutest thing is the cameleon, which changes its color to the color it rests upon. They are about three inches long and live upon flies. Pay day I intend to send some of them home.

We are located upon Santa Rosa island, 30 feet above the sea level, a beautiful spot. The captain received orders today to place 160 more mines which will give us 317. These mines are loaded with gun cotton and other chemicals and are about the size of a hogs head and nearly round.

I receive two hours' drill a day on the rapid firing gun and the ten-inch disappearing gun. The latter gun is a great piece of machinery and I intend to make it a life study. It has over 100 pieces, weighs 32,640 pounds, its shell weighs 910 pounds, and it takes four reliefs of six men, each relief from 20 to 30 minutes to pull this gun in battery and I tell you it is work. Will close with best regards to all my friends.

FRED A. ROWE. (Once the fat boy.)

THE NEW ROAD.

Electric Line to Reach Here from South Bend.

Berrien Springs, July 8.—The electric railroad company granted a franchise to run over and through certain streets of this village is incorporated as the Michigan & Indiana railroad.

In the franchise granted the company is allowed to charge no higher rate of fare than a cent and a half a mile, and agrees to run cars at least once in two hours between 6 a. m. and 9 p. m. The round trip rate from Berrien Springs to Benton Harbor will undoubtedly be 25 cents. The company will carry farm produce, garden truck, milk and merchandise for hire.

The franchise runs for thirty years and after that time it is expected that the village will receive some compensation for the use of its streets. The road must be in operation in two years or the franchise is void.

Board of Trade Election.

The semi-annual election for the election of a president, first vice president, second vice president, treasurer, secretary and trustees of the board of trade will be held in compliance to the bylaws of the association at its rooms on Tuesday evening, July 12, 1898.

J. J. MILLER, Pres.,
C. FOSTER, Sec.

Bicycles, $11.50 at Wallace Bros.

Michigan Pensions.

Michigan pensions were granted Wednesday as follows: Original—Henry Smith, Jackson, $6. Additional—Riley O. Stratton, Climax, $6 to $8. Widows—Ann E. Gailey, Dansville, $8; Caroline Hill, Northville, $8.

A CRITICISM.

GOV. PINGREE IS SEVERE ON SHAFTER.

Thinks the Attack of Santiago Before the Arrival of Artillery Was Uncalled For.

In regard to the battle at Santiago Governor Pingree says:

"I think it my duty and the duty of everyone to criticise that way of fighting a battle. It does not require a general to know that strongly fortified places should not be attacked without artillery. Unless cannon is used, the enemy can remain behind his breastworks protected almost entirely from the fire of our rifles. It takes 25 years to produce a soldier, while a cannon can be produced in a little while."

The governor went on to say that there were plenty of cannon to be had, and Shafter should not have had less than 50.

"The administration or commanding general who hurries up a fight of this kind so as to satisfy public clamor or to win personal distinction, assumes a fearful responsibility. When we reflect upon the fact that our losses include many of our most experienced soldiers and officers of the regular army, who have had years and years of experience, and whose places cannot be supplied for many years to come, we can understand what the nation has really lost."

The governor was greatly surprised to read that no hospitals or hospital stores were anywere near the line of battle. A wounded man should have immediate relief.

"It is unpleasant to criticise those in authority, but it seems to me to be my duty and the duty of every citizen to criticise conduct of this kind in which so many lives were needlessly sacrificed. The men who are in our army today are the very best of our citizens. There is no excuse because a general has a brave army that they should be slaughtered."

DEWEY A FIGHTER

The Hero of Manila Was a Gritty Boy.

Before entering Annapolis, Dewey went to the public school in the village and also attended a military school at Norwich, where he formed a determination to enter the navy. Dewey's father did not think much of sailors and told his son so, but this made no difference to George. He kept at his

ADMIRAL DEWEY,
Who was a fighter when a boy.

father until he procured him his appointment to Annapolis. While a pupil in the district school at Montpelier young Dewey received a severe thrashing, which he probably remembers to this day. The flogging was administered by Major Pangborn, the schoolmaster, now editor of the Jersey City Journal. Prior to the coming of Major Pangborn as master of the school, the boys had whipped several masters. Soon after Pangborn had been installed it was decided that his metal should be tried. George Dewey was selected by the other boys to make the test.

Major Pangborn heard of the plot. Dewey was called from his seat in the midst of a session of the school. He refused to respond. The other boys chuckled. Master Pangborn walked down to where young Dewey was seated and with the grasp of Hercules took the lad by the collar and yanked him from his seat and walked him up to the master's desk. He was accused of the plot, but refused to acknowledge it. When Master Pangborn had finished with young Dewey he was escorted home, where he had to lie abed for several days as the result of his thrashing. Dewey was too big-hearted to harbor up a feeling against the school master and afterward there grew up between pupil and pedagogue the most friendly feeling.—From "The Hero of Manila," in Demorest's Magazine for July.

SEE THAT BLATZ IS ON THE CORK

Never fails to please

Superior Quality is its passport to your immediate favor and cheerful patronage.

Blatz

THE STAR MILWAUKEE BEER

VAL. BLATZ BREWING CO.
MILWAUKEE, U.S.A.

Hall & Dater, Wholesale Dealers, 181 W. Main St., Benton Harbor, Mich. Tel. 18.

Cure for Rheumatism.

WONDERFUL EFFECT OF GLORIA TONIC IN CURING THIS PAINFUL MALADY.

A Milwaukee Discovery That Has Brought Happiness to Many Households.

The more one hears of Gloria Tonic in the cure of rheumatism the more convincing becomes the fact that here at last is the one cure for the disease, the one great specific that hundreds and thousands of crippled, helpless and bedridden rheumatics are awaiting with feverish anxiety. It is the remedy for so-called hopeless cases. It is the tonic for the mild or intermittent cases. It is the only remedy that has stood the test in all degrees of rheumatism.

In Pittsburg, Ind, it cured a druggist who suffered for 33 years. In one instance it cured a gentleman at the age of 98 years. Gloria Tonic is compounded for the cure of rheumatism only, and it cures whether the case is mild or severe. Through its action on the blood, it expels from the system all poisonous acids, making the cure permanent

Gloria Tonic is prepared by John A. Smith, 220 Summerfield Church Building, Milwaukee, Wis.

Price $1.00 a box. For sale at all Druggists. Write for testimonials and circulars.

Mr. Smith will send you a free trial package by mail prepaid if you will send him your name and address.

For Women Who Smoke.

A Cuban, whom I met a few days ago, tells me that, while he has seen many American women smoke, he has never yet seen one of them light a cigarette properly. "They hold the lighted match to the end of the cigarette invariably," he says, "and set the fire to the rice paper so that the whole cigarette is scorched and its flavor ruined. To smoke the cigarette in its perfection you must let it lie for four hours in an air-tight box beside a damp sponge. Then, lighting your match, you must put the cigarette between your lips and hold the flame a fraction of an inch away from the end. Draw in your breath. The flame leans toward the cigarette, which lights gradually, and—well, then you know what a properly lighted cigarette is." I can never quite rid myself of the feeling that smoking isn't the thing we'd any of us care to see our mothers do—or our daughters, for that matter—but I give the Cuban's advice for the benefit of our remote kinswomen, for if they will smoke let them do it scientifically, at least.—Washington Post.

Women Smoking.

Unquestionably the army of ladies who smoke cigarettes, is a rapidly-increasing one, and we have been at some pains this month to secure expert evidence on the matter—by which we mean the testimony of manufacturers who have devoted special attention to the subject. They are unanimous on the general question, viz., in testifying to the rapidity with which the practice has spread, but there are differences of opinion on points of detail. Some believe that feminine cigarette smokers are seldom to be found outside the higher classes of society, while others consider that there is a goodly percentage of female workers who smoke.—Tobacco.

Card of Thanks.

Our hearts are too full of gratitude to our friends and neighbors to express in words tee deep heart felt gratitude to them all for their kind assistance and sympathy during the sickness and burial of the daughter and sister, Hattie, and for the many offerings of flowers during her long sickness and at the burial and may heaven bless you all.

P. S. CONDA,
J. A. CONDA,
MRS. IDA MYERS,
C. A. CONDA,
MRS. S. J. LEECH.

Steered Him Wrong.

"Heard a good one when I was in St. Louis," relates the fat drummer with a penchant for story-telling. "You know that the St. Louis and Anchor line failed some time ago and many of its assets were sold at auction. Among them was the magnificent looking water pitcher that the people of Baton Rouge had presented for use on the boat named after that city. The story told among a few of his acquaintances by an old river pilot, was that 168 citizens of the town contributed a silver dollar each, that these coins were melted down and out of the material the pitcher was made. It bore appropriate inscriptions and had some additional value because of its associations. Those who had been posted by the old pilot kept quiet and at the sale were on the lookout for the pitcher. It was run up to $49 and knocked down to a friend of mine." "Made a good thing of it, didn't he?" "I should say not. There wasn't a grain of anything but pewter in the pitcher and now my friend is impatiently camping on the trail of the old pilot."

Her Status.

Puck: Sally Gay—"What do you think of Miss Brainley?" Dolly Swift—"I like her quite well; for while she is so exasperatingly clever, she is so consolingly ugly."

Window Attraction

AT THE DAYLIGHT STORE.

...J. C. LEONI...

The Soap Sculptor

of World's Fair fame, will produce in our show windows a scene representing the

Fatal Charge of ...Roosevelt's Rough Riders

in front of Santiago.

His work will be continued during

..Our Special Sale..

of white goods, figured dimities, lawns, towels and crash toweling, ladies', gents' and children's underwear, shirt waists, skirts and ladies' muslin wear, lace curtains, bed spreads, and stacks of other goods too numerous to mention.

The work of this artist will be well worth your time, and our goods at the low prices we quote and the standard qualities we offer will be worth more than your money.

Every day from 10:30 a. m. to 9:30 p. m.

Special exhibition in lightning transformation Saturday afternoon and evening.

Special drive in sewing machine and bicycle oil, 500 bottles at 7c each.

Goods delivered free. Telephone No. 9.

E. W. MOORE...

Sweet Block, 131-137 Pipestone Street.

Have you seen our new ...line of

Oxfords and Strap Slippers

In Oxfords we have all the latest things in silk vesting top and all kid in Turn's and McKay's at prices from $1.00 to $2.50 that others get $1.50 to $3.00.

Our line of Strap Slippers are the finest in the city in single, double and diagonal straps, in black and tan, patent leather and white kid, prices $1 to $2.

Our Old Ladies' Comfort Oxfords for $1.00, and $1.35 are all right.

...Morrison Bros.

One Price Cash Store

Graham block, 102 Water street

A. F. SCHOELZ O. M. CHAPMAN

Benton Harbor Bicycle Works

Elm St., near Hall's Drug Store

MANUFACTURERS OF THE

Famous Topic Bicycles

BICYCLES FROM $30 UP

WE ALSO HANDLE "THE PHOENIX"

All kinds of Sundries and Repairs kept in stock.

ENAMELING

In all the latest shades and colors.

General Machine Repairing.

The Evening News
All the News for 1c a day

THE EVENING NEWS.

DAILY EXCEPT SUNDAY.

OFFICIAL PAPER OF THE CITY.

OFFICE: 142 Pipestone Street.

Entered at the postoffice at Benton Harbor as second class matter.

SUBSCRIPTION RATES:

Delivered in Benton Harbor or St. Joseph.

One year,	$3 00
One month,	25
One week,	6

By Mail—One year, $2.50 in advance; one month, 25 cents.

The Weekly News. - - $1.00 a year

TWIN CITY TELEPHONE 172.

FRIDAY, JULY 8, 1898.

"THE NEWS" TWO CENTS.

Beginning with next Monday the price of THE EVENING NEWS and the other daily newspapers of this city and St. Joseph will be raised to 2 cents per copy or 10 cents per week, as per announcement in another column.

This step has become necessary on account of the advance in the cost of printing paper which has doubled within the past four months.

When THE EVENING NEWS was established nearly three years ago the paper was not as large as at present. The cost of the white paper then was one-seventh of a cent per copy. During the following year and a half the price of paper decreased until paper of the present size of THE NEWS could be had for one-sixth of a cent per copy. The net receipts to the office of a one cent paper is only half a cent, the other half going to the newsboy who sells it or paying for the delivery and collection from regular subscribers. The average edition of THE NEWS for the past year has been 1,800 copies and the profit on each copy of the paper was the difference between the cost of the paper, one-sixth of a cent, and the price received for the finished product, one-half or three-sixths of a cent, which is two-sixths or one-third of a cent.

This one-third of a cent profit on each copy brought in a net revenue, to go toward defraying the expense of publication, of $6 per day, and the recent increase in the cost of print paper has cut down this profit nearly one-half. Practically the one cent paper in the last six weeks has been selling below the cost of the raw material.

The increase in price will allow THE NEWS to become so good a paper that to keep posted on current affairs it will no longer be necessary to take a Chicago paper.

While the new rate goes into effect Monday subscribers will be charged 15 cents at the next collection, a week from tomorrow, when the boys make collection for the first 16 days of July. After that weekly collections of ten cents will be made.

EVERY war brings out similar stories. Nearly everyone yet believes that Gen. Robert E. Lee handed his sword to Gen. Grant at Appomattox and that the union general refused to accept it with the remark that no one was more worthy than Gen. Lee to wear it. Gen. Grant in his Memoirs says that this story is a mere fabrication. The present war has a story to match this one. It is reported that when Capt. Eulate, the commander of the Vizcaya, was taken aboard the Iowa he gave his sword to Capt. "Bob" Evans, but "Fighting Bob" would not accept it.

THE bombardment of Santiago will be terribly destructive if Admiral Sampson enters the harbor and takes part in it. The American warships can train no less than 292 guns on the city. At the same time, the big siege guns which have been brought to the front of Shafter's lines will rain down a torrent of steel from that quarter. The siege guns throw shells of 135 pounds. It is not surprising that Santiago is anxious to surrender, and it is to be hoped that the Spanish government will have sense enough to grant its request for permission to do so.

How's This?

We offer One Hundred Dollars reward for any case of Catarrh that can not be cured by Hall's Catarrh Cure.

F. J. CHENEY & CO., Props., Toledo, O.

We the undersigned, have known F. J. Cheney for the last 15 years, and believe him perfectly honorable in all business transactions and financially able to carry out any obligations made by their firm.

WEST & TRUAX, Wholesale Druggists, Toledo, O.

WALDING, KINNAN & MARVIN, Wholesale Druggists, Toledo, Ohio.

Hall's Catarrh Cure is taken internally, acting directly upon the blood and mucous surfaces of the system. Price 75c per bottle. Sold by all Druggists. Testimonials free.

Hall's Family Pills are the best.

Bob Moore, of LaFayette, Ind., says that for constipation he has found DeWitt's Little Early Risers to be perfect. They never gripe. Try them for stomach and liver troubles. Geo. M. Bell & Co.

Notice.

My photographic studio will be closed from July 9 to 19. All parties who have finished work in the gallery will please call and get the same before July 9. 5t852 J. N. POUNDSTONE.

The finest turnouts in the city and at the cheapest prices is at N. Gifford's, Elm street livery. Transfer to any part of the city, 25 cents. Twin City phone 22, Bell phone 35. tf839

It Was All in the Firm.

Drexel & Maul used to be the leading firm of undertakers in Omaha. Drexel was a democrat and Maul a republican. The votes in the town were very close, and each man was popular with his party. Every year Drexel would be nominated by the democrats for coroner and Maul by the republicans. The fees of the coroner's office were not large, but it was the morgue, and the undertakers always buried the bodies that were brought there. It didn't make any difference who was elected, as the firm got the profits anyway. Yet the contests used to be as fierce as any carried on in the town. Each candidate would take the stump and decry the other's ability. "It's just like this," said Drexel one day. "If Mike Maul is elected I'll have to buy all his clothes for the next year. If I'm elected he'll have to buy mine. That is the reason why I want to beat him." As a matter of fact, each one spent much more in his campaign than the clothes would cost.

Treatise on Coquetry.

From the Philadelphia Ledger: The single opera glass was first used in the time of Louis XIV., it became the rage and everybody used one. The double opera glass (Jumelle) was invented in 1825, but did not at first find favor with women. A treatise was written in the early part of this century on l'art de lorgner, in which it was shown that a woman with fine arms would hold the glass with both hands; if she were blessed with fine hands she would take off her gloves; if her neck were long she would recline back in her chair, and so on. It was quite a treatise on coquetry.

BIG FOUR EXCURSIONS.

To Cincinnati, O., July 18 and 19. One fare for round trip.

To Syracuse, Ind., July 24 to August 4. Round trip $3.80.

To Buffalo, N. Y., July 12, 13, 14, 15. Round trip $11.42.

To Elkhart, Ind., July 19, 20 and 21, one fare for round trip.

To Saratoga, N. Y., August 1 and 2. Round trip $17.95.

To Indianapolis, Ind., August 23, account of K of P encampment, one cent per mile.

To Cincinnati, O., Sept. 5-10. One cent per mile. Account of G. A. R. Encampment.

To Winona Lake, Ind., round trip including admission to park, $2.75.

Home Seekers' excursions July 19 and August 2 and 6.

One way settlers' rates July 19 and August 2 and 16.

To Washington, D. C., July 3 to 6 inclusive. One fare plus $2 for round trip.

For further information as to limits of above excursions call on or address L. Smith, agent C. C. C. & St. L. Ry., Benton Harbor, Mich.

Have your carpets cleaned by steam or the famous Jewel process. Office 110 Pipestone street, phone 260.

A Telephone Is Not a Luxury

You need a telephone in your place of business and ought to have one in your residence. In this age the 'phone is not a luxury but a necessity. The Twin City Telephone Co. is ready to serve you and give you the best service enjoyed by any town in the state. Call up the central office and the company will tell you about it : : : : : :

A Sure Hold

on a man's favor and patronage we always keep after they have sampled our perfect laundry work. That is all we ask for our work—a fair trial, and we know that after that comes satisfaction. For we are confident that no one will give such a perfect color, polish and stiffness as we give your linen at all times.

Enterprise Laundry

TELEPHONE 285. BLUFF STREET

NOTICE...

Real Estate Wanted

We have several clients wishing St. Joseph and Benton Harbor property —small farms especially.

F. D. P. Snelling and E. E. Downing

614 Unity B'ldg. 79 Dearborn St., Chicago.

GOLD DUST WASHING POWDER.

THE POWER BEHIND THE BRUSH

What is it—brain or brawn? Do you clean by main strength or do you use labor savers? Do you use *the best* labor saver? If you are undecided which *is* best try

GOLD DUST Washing Powder

THE N. K. FAIRBANK COMPANY,

Chicago. St. Louis. New York. Boston. Philadelphia.

JAMES STRAIN..

PLUMBING.... STEAM and GAS FITTING

140½ Pipestone St.

Our estimates will save you money.. Work guaranteed..

..Tells Its Own Story..

Our Business Methods Please the People.

18 ft. 30 ft. Our Store when we started business...

32 ft. 30 ft. Our Store now...

MICHAEL & BEENY, GROCERS

COR. PIPESTONE AND BRITAIN...

REMNANT SALE

Remnants of everything at prices that if you can find anything you want you will buy : : : : :

Also 10 doz. children's silk lace mitts at.....5c pair

8 doz. ladies' black silk mitts at.....10c pair

The best low price summer corset on the market, double bone and 4-side steel.....24c

Chenille table spreads at.....39c

Special drive in remnants of embroideries and ornamental laces at.....10c per yd.

Some of these goods are worth twice the money.

White lawn ties.....25c per doz. or 2 for 5c

A good grain sack for.....12½c

- - VAN HORN'S DRY GOODS STORE - -

GRAHAM & MORTON TRANSPORTATION CO.

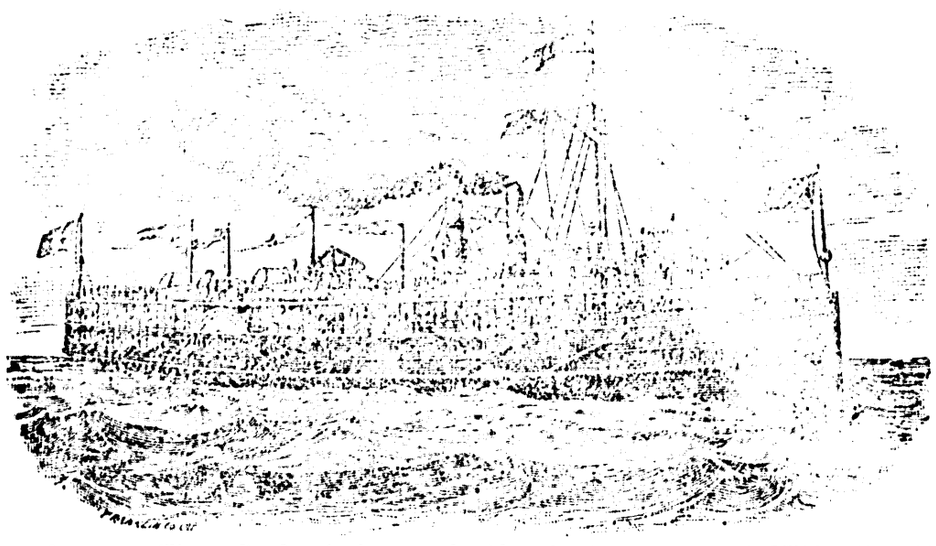

Summer Time Card of the steel side-wheel steamers "CITY OF CHICAGO" and "CITY OF MILWAUKEE" and the "CITY OF LOUISVILLE," running between Benton Harbor, St. Joseph and Chicago.

Leave Benton Harbor	Leave St. Joseph	Arrive Chicago		Leave Chicago	Arrive St. Joseph	Arrive Benton Harbor
9:00 p. m. daily inc. Sunday 6:45 a. m daily Sunday ex.	5:00 p. m. daily Sunday ex. 10:30 p m daily Inc. Sunday 7:30 a. m daily Sunday ex. 6:00 p. m. Sunday only	9:00 p. m. daily Sunday ex. 4:00 a. m. daily 11:30 a m daily Sunday ex. 10:00 p m Sunday only	—	9:30 a. m. daily 12:30 noon d'ly Sat & Sun ex 11:30 p m daily Inc Sunday 10:00 a m Sunday only 2:00 p m Saturday only	1:30 p. m. daily 4:30 p. m. daily Sat & Sun ex 4:00 a. m. daily 2:00 p. m. Sunday only 6:00 p. m. Saturday only	5:30 a. m. daily 7:00 p m Saturday only

The right is reserved to change this schedule without notice.

Propeller "J. C. FORD" tri-weekly to Milwaukee, leaving Benton Harbor at 7:30 p. m., St. Joseph at 9 p. m., Monday, Wednesday and Friday. Leave Milwaukee at 8 p. m., Tuesday, Thursday and Saturday.

DOCKS—

CHICAGO—Foot of Wabash Ave.
MILWAUKEE—South Water St.
ST. JOSEPH—E. A. Graham.
BENTON HARBOR—N. Water St.

J. H. GRAHAM, President.

THE ELIXIR OF YOUTH

BRINGS BACK TO YOUNG AND OLD THEIR LOST MANHOOD.

STRANDED WRECKS. He died of no disease known to medical science he simple faded away—WEAKER, MORE NERVELESS, AND HOPELESS, day by day. Who is to blame? The UNHAPPY VICTIM drags out a miserable life, or SINKS INTO AN UNTIMELY GRAVE, for the want of TREATMENT. He has been humbugged by Fraud Remedies and SO-CALLED FREE CURES. We Challenge the WORLD. So write us to-day with Stamp for our Testimonials and FREE BOOK. Also statements from our Leading Druggists on the merit of this Great Remedy. THE ELIXIR OF YOUTH cures all NERVOUS DISEASES, such as WEAK MEMORY, Loss of Brain Power, Lost Vitality, NIGHTLY EMISSIONS, Evil Dreams, Headache, Pains in the Limbs and Back, and INSANITY caused by youthful errors, or excesses, overindulgence or abuse of any kind of either sex. Ask for Elixir of Youth; take no other. Do not let the druggist substitute some remedy of his own make, under a foreign name. $1 per bottle, six bottles for $5. Sold under a guarantee to cure, or money refunded. Prepared only by

THE GERMAN HOSPITAL REMEDY CO. GRAND RAPIDS, MICH., U. S. A.

For Sale by J. A. SHEFFIELD & SON, 115 Pipestone St., Benton Harbor, Mich.

Abreast of the Times

A newspaper to keep in the swim at the present time has to be up-to-date--collecting and putting in the best readable shape all the latest news--in fact all the news that is of general interest to the reading public. This is the reason why

The Evening News

has outstripped its contemporaries. It has special facilities for handling the war news, and everything regarding the present conflict is published. Now is the time for you to keep "Abreast of the Times" by subscribing for the best local daily in Southwestern Michigan : : : : :

Only 1c a Day 25c a Month..

Delivered free by carriers to any part of the city : : : : : : : : :

Subscribe at the office, 142 Pipestone street, or telephone 172 : :

Does Draying Too.

Henry Wims & Son have added light draying to their other line of business. Orders for draying may be left at Hall's drug store.

Carpets cleaned and laid, stoves cleaned and stored, and whatever you want done, Wims & Son will do it and do it right. 846tf

Eastman Springs Water.

Eastman Springs water delivered at 5 cents per gallon. Leave orders at Adams Express office, in A. S. Miles' shoe store, 129 Pipestone street, phone 16. 799tf R. E. AYERS, Agent.

Hosbein & Barnes have a full supply of ice for the season.

Gasoline stoves cleaned and guaranteed. J. Strain, 140½ Pipestone St. tf832

Try Wallace Bros.' soda water.

Have your carpets cleaned by steam or the famous Jewel process. Office 110 Pipestone street, phone 260.

The best 5 cent cigar in town is the Admiral Dewey.

Full line of fire works at Wallace Bros.

MONEY TO LOAN

At 6 and 7 per cent according to security, amount and time. Abstracts of title furnished. We have a complete tax abstract of Berrien county and will furnish tax statements for 50 cents per lot. DIX & WILKINSON, Court House, St. Joseph, Mich.

Thousands of persons have been cured of piles by using DeWitt's Witch Hazel Salve. It heals promptly and cures eczema and all skin diseases. It gives immediate relief. Geo. M. Bell & Co.

GASOLINE STOVES repaired as they should be.

LAWN MOWERS made to cut as good as new.

KEYS made to fit any lock.

FURNITURE repaired, Upholstered and Varnished.

We do all kinds of Repairing right.

We buy, sell or exchange everything in Stoves, Furniture and Household goods.

WANTED—Fruit Cans and Paper Covered Novels.

Yellow Front Bargain Store

161 PIPESTONE ST.

Farmers and Merchants ~BANK~

Benton Harbor, Mich.

Capital, $50,000 Surplus, $50,000

JOHN ROBINSON, President. CHAS. FOSTER, Cashier. R. M. JONES, Vice Pres.

DIRECTORS—John Robinson, R. H. Sherwood, William Stewart, A. Plummer, Edward Bert, O. B. Hipp, R. M. Jones, W. P. Robbins and Charles Foster.

Do a General Banking Business

:Savings Department::

Interest paid on Deposits

Hot Day and Company Coming,

Ice cream delivered in time for dinner or supper at $1 a gallon or 25 cents a quart, by Rouse ice company, corner of Park, Water and Sixth streets. Twin City 'phone, 271.

All the cream that is delivered is packed in ice to keep for several hours.

Annex.. Restaurant

104 Water Street.

Best in the Twin Cities for 25 Cents.

..Tickets, 21 Meals for $3..

PERCY COLES, PROP.

MRS. LAURA ELDRED

TEACHER OF

PIANO and ORGAN

I use the latest and most improved methods and make special terms to beginners in classes.

STUDIO: GRAHAM BLOCK, Over Morrow & Stone's.

S. M. WHITE ..DENTIST..

Jones & Sonner Block, Benton Harbor.

Royal makes the food pure, wholesome and delicious.

ROYAL BAKING POWDER

Absolutely Pure

ROYAL BAKING POWDER CO., NEW YORK.

ANNOUNCEMENT.

Benton Harbor, Mich., July 8, 1898.—In view of the increased cost of white paper, which is steadily advancing, and the great expense of securing telegraphic news service, the undersigned publishers of daily newspapers in the cities of Benton Harbor and St. Joseph find it necessary to charge ten cents a week for our papers, delivered by carrier or $4 per year by mail, and this rate will be enforced on and after July 10, 1898. We will charge 2 cents per copy for all papers sold on the streets or in our offices.

F. R. GILSON, Publisher The Daily Herald.
A. N. KLEIN, Publisher The EVENING NEWS.
IRA A. SMITH, Publisher The Evening Press.

LOCAL BREVITIES.

THE yacht Jay Gould is in port today.

PROF. Meats has charge of the orchestra at the Hotel St. Joseph.

E. W. ACKERMAN is fastening the curtains and doing up for the new hotel at Saugatuck.

THE funeral of Hon. Thomas Jones takes place this afternoon. Mr. and Mrs. Jones' two daughters are at home.

THE steam barge Robert C. Wood is loading a cargo of lumber for the Jones Lumber company.

MILLS's band will give a concert from the veranda of the Hotel Lake View, St. Joseph, this evening.

THE person who lost a pocketbook a few days ago can recover the same by calling at the store of John F. Owens.

THE Woodmen of the World are requested to attend the meeting this evening. There is a candidate to be initiated.

IN their advertisement today Michael & Berry show the increase in their store space since they started business a little over a year ago.

THE L. O. T. M. will hold their annual picnic Thursday of next week at Somerleyton. They will take their dinner in Clarence Warner's dining hall.

F. M. VAN HORN has been successful in his efforts to secure a license for the Phoenix accident and sick benefit association to do business in the state of Indiana.

THERE will be a lecture at the Fair Plain school house Sunday evening, July 10, by L. E. Feek. Subject, "Signs of the Times." All are cordially invited.

WHILE attempting to ride a pony yesterday, Glenn, the son of Grant Marshall, fell and sustained a fracture of his collar bone. Dr. J. C. Winans attended him.

A DANCE will be given at Somerleyton tomorrow evening. The team Tourist will leave Benton Harbor at 7:30 p. m. Fare for round trip including tickets for the dance will be 50 cents.

A GENTLEMAN from Chicago is in the city organizing an order called the Moonlight Star Gazers. The membership fee is $2. People wishing to join should call on Dr. Freemyer, 112 Elm street and receive further information as the doctor has been appointed supreme chief for Michigan.

BERRIEN Springs Era: Again The Era rises to ask why the peace officers of the country don't hold up all tramps and search them for weapons. If found the weapons should be confiscated, and, with their ability to kill removed, nobody would fear a tramp but could feed or drive him away at will.

HEALTH NOTICE.

Health Officer Bell Makes a Request.

Notice to the people of Benton Harbor.—During the next two months you are requested to take especial pains in keeping your premises free of garbage or decaying matter. The good health of the city greatly depends upon the faithful observance of this request.

GEO. M. BELL, M. D., Health Officer.

4t853

Dr. S. M. White, dentist

Geo. D. Alger, Watchmaker.

Ralph Benton at Baker's hardware store cleans gasoline stoves. tf846

Hopkins' drug store open every night till 2 o'clock. tf828

Finest line of $35 bicycles in Berrien county at Wallace Bros. 838tf

To Cure Constipation Forever.

Take Cascarets Candy Cathartic. 10c or 25c. If C. C. C. fail to cure, druggists refund money.

The ice sold by Hosbein & Barnes is from 10 to 14 inches thick and free from snow. Telephone 242.

TOO LATE TO CLASSIFY.

WANTED—A FIRST CLASS HAND ironer at the City Steam laundry. tf855

A Chinese Advertisement.

As a testimonial to the progress of the Chinese toward English and American ways it is interesting to note their appreciation of the value of advertising in English in the columns of their newspapers. The following notice, which appeared recently in a Chinese paper published in a district where there are many English residents, may leave a trifle to be desired in the way of expression, but it shows a creditable effort to master the difficulties of a foreign tongue. It runs:

"For Sale by private contract without reserve.—4 Ponies Cavendish, Tag, Sally and a white Griffin.—The 3 first named ponies are quite hacks and will carry a Lady also a Dinghy with mast, sails and oars complete."

Tent Pins.

Tent pins are mostly made of white oak. They must be of tough wood to stand the hard knocks to which they are subjected. They are made in lengths of 16 and 24 inches. Made of hard wood as they are they are yet liable to be broken, and they are also lost. Even in peace the consumption of tent pins is considerable. A manufacturer of tents might carry in stock 5,000 or 10,000 tent pins. In war times the demand is of course far greater. Like many other manufactured articles of wood, tent pins are made in the west, in factories in proximity to the forests whence the supplies of wood are drawn.—New York Sun.

Too Much For the Barrister.

Counsel for the defense had pleaded with such earnest and pathetic eloquence on behalf of his client, who stood charged with pocket picking, that the audience was moved to tears, and the prisoner himself was rubbing his eyes with a silk handkerchief. At that moment the barrister, happening to glance in his direction, suddenly stopped in his speech and exclaimed, "Why, the rascal is using my handkerchief!"—London Tit-Bits.

The Chinese divide the day into 12 parts of two hours each. The Italians reckon 24 hours round instead of two divisions of 12 hours each, as we do.

It is said to be a curious circumstance that some of the most important inventions have been made by lunatics.

HINTS TO BARGAIN SEEKERS.

Business Announcements That Pay to Consider.

George Batzen is in the lead with a full line of everything in the fruit and vegetable line. He has some choice [illegible] on hand.

E. J. Moore has a gain scared John B. Lewis, the famous soap sculptor, who can be seen at work in his windows from [illegible] to 2:30 p. m. Not the least wonderful are the prices at which he carries his line of dry goods. Step inside and see for yourself.

C. & L. Scherer, proprietors of the popular White House store, are strictly up to date and though there is going to be lots of hot weather yet they are clearing out the summer stock to make room for an entirely new stock. Everything must go and go quickly. See some of their prices.

Don't forget the dance at Somerleyton tomorrow evening. Round trip on Tourist and dance ticket 50 cents.

Praying for Maine Solons.

It was in Maine that an outspoken parson of the old school prayed: "Oh, Lord, have compassion on our bewildered representatives and senators. They have been sitting and sitting and sitting and have hatched nothing. Oh, Lord, let them arise from their nests and go home, and all the praise shall be thine."

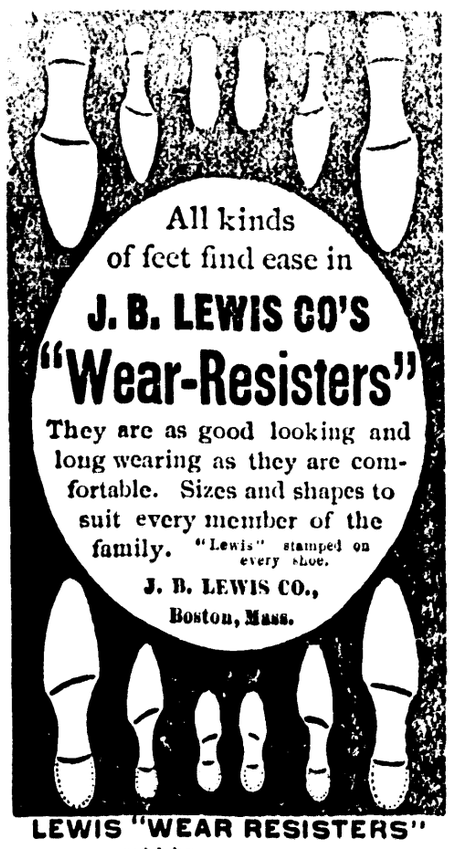

LEWIS "WEAR RESISTERS" are sold by JOSEPH FRICK, 113 Territorial Street

.DOMESTIC.

COMBINED

Evaporator, Baker and Refrigerator

The greatest invention of the age and one which every fruit-grower should have.

Will save its cost in from 4 to 8 Weeks.

For particulars address

Domestic Evaporator Company,

BENTON HARBOR.

The 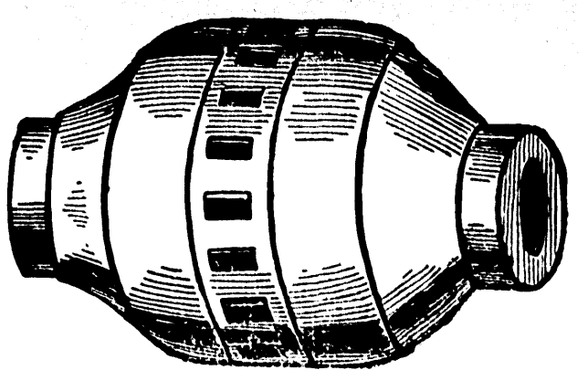 **Hub**

112 Pipestone Street

.Before Inventory Sale.

We invoice our Stock on July 5

We prefer to invoice cash instead of goods. In order to do so we will for the next two weeks offer the balance of our immense stock of fine clothing at prices lower than the lowest:

Men's good business suits - $2.50 worth $5.00
Men's good business suits - $3.00 worth $7.00
Men's good blue flannel suits, $3.50 worth $7.00
Men's good pants - - - 50c worth $1.00
Youths' and Boys' summer coats and vests - - - - - - 50c worth $1.50
Boys' suits - - - - 70c worth $1.50
Boys' pants - - - - - 20c and up.

We also have a fine line of Men's, Youth's and Boys' Clothing at 25 per cent less than any house in the city.

Our Hat and Furnishing Goods departments comprising all the latest styles and novelties at prices unheard of. Call and be convinced.

All goods warranted as represented or money refunded.

..THE HUB..

Clothiers, Hatters and Men's Furnishers,

Red Letter Sale

Chicago Bargain Store

Red Letter Sale

Chicago Bargain Store

Red Letter Sale

Chicago Bargain Store

RED LETTER SALE

Chicago Bargain Store

RED LETTER SALE

Chicago Bargain Store

RED LETTER SALE

Chicago Bargain Store

Red Letter Sale

Chicago Bargain Store

Red Letter Sale

HOBSON'S WELCOME.

Rough Riders Fall Over Each Other to Shake Hands With Him.

HERO OF THE MERRIMAC IS FREE.

With the Seven Gallant Fellows Who Shared His Danger That Historic Night.

Great Reception to Them as They Come Over the Line Into the United States Entrenchments—Ninth Cavalry Not Behind Its White Comrades in Giving the Young Alabaman Welcome—Shafter's Dispatch Announcing the Exchange.

Washington, July 8.—General Shafter's telegram announcing the exchange of Lieutenant Hobson and his men is as follows: It is addressed to the secretary of war and dated Headquarters Fifth Army Corps, Cuba, July 6.—"Lieutenant Hobson and all his men have just been received safely in exchange for Spanish officers and prisoners taken by United States. All in good health, except two seamen convalescing from remittent fever."

The full list of the Merrimac crew is as follows: Lieutenant Richmond P. Hobson, assistant naval constructor; Daniel Montague, first-class machinist; George Charette, first-class gunners' mate; J. C. Murphy, coxswain; Osborn Deignan, coxswain, resident of Stuart, Ia.; George F. Phillips, machinist; Frank Kelly, water tender; Randolph Clausen, coxswain.

Men at the Front Grow Wild.

After the exchange had been made, according to a copyrighted Associated Press dispatch, "as Hobson and the men of the Merrimac approached the first line of entrenchments occupied by the Rough Riders low murmurs ran from one end of the line of cowboys and eastern athletes to the other, and by the time the returning party reached them every man was on his feet, refusing to be restrained by the admonishing of the officers, cheering wildly and rushing over every obstacle that chanced to be in his way in his effort to reach Hobson and his party and grasp them by the hand. The released prisoners were soon surrounded and compelled to stop to receive the greetings, congratulations and vigorous, heartfelt, handshaking of men they had never seen before.

Was a Rough but Hearty Welcome.

Sunburned cavalrymen who had spent their lives in the saddle on the plains of Arizona, New Mexico or other western states or territories, and who did not know the difference between a ship's maintop, bilge or keel, threw their arms around the sailor boys and literally dragged them over the entrenchments, all the time sending out yells that under other circumstances would have struck terror to hearts even as gallant as those of the Merrimac heroes. No mountain fastness of the west ever resounded from shouts of an Indian war dance that equaled the wild outbreak of American spirit that occurred at this meeting of the sailors who did their duty with every Spanish gun in the harbor trained upon them, and the hardy men under General Shafter.

Forgot His Race Prejudice.

The Seventy-first New York volunteers, near the Rough Riders, was the next regiment to fall upon Hobson and his men, and almost immediately the Ninth and Tenth cavalry, both colored regiments, joined in the general enthusiasm, and cheer after cheer arose as Hobson and his companions forced their way through the lines of white and colored soldiers. Hobson, so far as possible, grasped each hand extended toward him, and neither he nor his men made any protest against the most uncomfortable crowding and jostling which hey had to undergo. If the young officer—whose home is in Alabama—has any race prejudice he certainly forgot all about it as he passed through the lines of soldiers on his way to General Wheeler's headquarters.

MEN OVERCOME WITH EMOTION.

Soldiers Want to Fire a Salute Hobson Tells of His Imprisonment.

Hobson and all of his men were completely overcome by the reception of corded them and tears rolled down their cheeks as the soldiers crowded around them. As Hobson and his party approached Captain Grimes' battery the men cried out on every side to have a salute fired in their honor. Hobson protested against this immediately, and shouted to the artillerymen, who had also caught the infection, not to fire their guns. Some of the most enthusiastic of the men appealed to Colonel John Jacob Astor, and the latter entered into the spirit of the occasion and told the men they need not obey Hobson's orders, as he was only a lieutenant.

But the officers of the battery prevented the men from firing the guns, as the Spaniards might have mistaken the reports for the opening of an attack, and if the latter had responded our soldiers were in no position, in their state of disorder and enthusiasm, for an engagement. Hobson finally reached General Wheeler's headquarters, where the veteran cavlaryman and other officers gave him a warm welcome. By this time Captain Chadwick, of the New York, and the naval escort from the flagship, had reached Hobson and his men, and they were the first persons with whom the rescued prisoners had any previous acquaintance whom they had met since they entered the Santiago harbor on their perilous mission.

Captain Chadwick and all he others took each by the hand and extended the heartiest greeting. The escort had brought a change of clothing, including new uniforms, for Hobson and his men, and the latter were given a short respite while they changed their apparel. Hobson was also givena horse to ride over the trail to Juragua and his men were placed in an army ambulance. Before leaving for the sea coast Hobson was taken to General Shafter's headquarters and warmly greeted by the commanding general.

The correspondent of the Associated statement as to his experiences on the memorable night when he took the collier Merrimac into Santiago harbor, but he declined as he had a report to make to Sampson. But with regard to his experience as a prisoner of war in Santiago he said: "During the first four days we were prisoners of war we were confined in Morro castle, and I can assure you those were extremely uncomfortable and disagreeable days. The Spaniards did not exactly ill treat us, but it took them some time to recover from the shock caused by what most of them considered our Yankee impudence in trying to block their harbor. As a rule the officers and men who came into contact with us were gruff in speech and sullen in manner. There were many threatening glances shot in our direction.

HIGH PRAISE FOR CERVERA.

Hobson Calls Him a Generous Man and a Chivalrous Officer.

"For Admiral Cervera I have nothing but the highest admiration. His act in informing Admiral Sampson of our safety I regard as that of a kind-hearted, generous man and chivalrous officer. I expressed to him my sincere thanks and the thanks of my men for taking this means of relieving the anxiety of our shipmates and our friends at home. He repeatedly spoke to me of his admiration of what he called one of the most daring acts in naval history, though I am sure we were not entitled to the commendation we received, for there were hundreds of other men on our ships who would have been glad to undertake to do the same thing.

"While we were in Morro castle we were naval prisoners, but at the end of four days we were transferred to the jurisdiction of the army and were removed to the Reina Mercedes hospital on the outskirts of Santiago, where we remained until today. We knew but little of what was going on in the city, though of course we could always tell when our fleet was bombarding the shore batteries, and we could easily distinguish the terrific explosions caused by the Vesuvius throwing dynamite shells. Several times at night we were also fully aware that the land batteries were fighting outside the city.

"Last Friday and Saturday it would be difficult to explain how anxious we were for news of the success of our side during the engagement. The little information the Spaniards would give us could not be relied upon. One thing that I fould out in the hospital was that a large number of Spanish officers were wounded in last Friday's fight, for many were brought to the hospital to be treated. Numbers of badly aimed bullets came into the hospital windows on Friday, but I do not believe any one was injured by them. Our quarters there were very clean and comfortable, and the food was fairly good.

"In fact I have no reason to complain of our treatment as prisoners of war. The prejudice which the Spaniards showed against us during the first few days soon wore away. We conducted ourselves properly and simply forced them to treat us well. We knew nothing about the destruction of Admiral Cervera's fleet until told by our own people today. Of course our confinement became very irksome, and I cannot tell you how great was the relief we felt to be free again. I cannot express my gratitude to our soldiers who gave us such a welcome when we came into the lines. All of us are in excellent health and glad to go back to our posts again and see the war through to the end."

Order in the Sherry Order Case.

Milwaukee, July 8.—A Journal special from Oshkosh, Wis., says: In the circuit court yesterday an important order was made by Judge Burnell in the Sherry failure case. It provided that 100 shares of Gerry Lumber company stock estimated at $10,000, and certain lands in Oconto and Shawano counties estimated at about $50,000, be turned over to Hiram Smith, of Milwaukee, who in turn agrees to indorse $60,000 on his claim of $77,885 against Sherry. The other $17,885 will be filed as an ordinary claim.

Has Her Second Fall.

Peoria, Ills., July 8.—Mme. Fraser, who fell from a balloon at Benson, Ills., a year ago and just recovered, Wednesday fell 3,000 feet from a parachute at Prophetstown, Ills., landing in a tree, and may recover.

ABBREVIATED TELEGRAMS.

The state of Texas is about 75,000 square miles larger in area than Spain.

The ringleaders of the recent revolt in Uruguay, including eight generals, have been deported to Buenos Ayres.

Colonel B. F. Montgomery, of Colorado, was elected president of the International Mining congress.

The Tennessee Populists at their state convention nominated B. N. Richardson, of Franklin, for governor.

Private Eugene Rucker, Taylorville, Fifth Illinois, was buried at Chickamauga. He died of pneumonia.

Walter M. Howe, a real estate dealer at 167 Dearborn street, Chicago, was found dead in his room in Kuhn's hotel. Suicided.

The Chicago city council has authorized the issue of $1,500,000 of water certificates to anticipate the receipts from the water office.

The superstition about St. Swithin influencing the weather begins on his so-called day, July 15, and continues for forty days afterward.

There was almost a waterspout along the line of the Burlington system north of St. Joseph, Mo., and traffic has been practically at a standstill.

The Marion Cycle company, of Marion, Ind., has made an assignment. The liabilities are estimated at $60,000. The assets will fall considerably below that figure.

The Chicago Stamping company, West Congress and Green streets, Chicago, manufacturing the United States bicycles, has confessed judgment on notes aggregating $244,134.

Garner Sims, of Providence, R. I., a well-known engineer and three times a millionaire, lately appeared before the United States naval examining board. Sims wished to serve in the engine room without pay.

Secretary Long has closed contracts with the Chapman & Merritt Wrecking company, of New York, for the raising of the wrecks of the Spanish warships strewn out along the coast of Cuba for a distance of twenty miles west of Santiago harbor.

Watermelons..
..Muskmelons

For Saturday, July 9
FRUIT AND VEGETABLES
Finest Stock in the Market

Pineapples, Apples, Cherries, Plums, Peaches, Berries, Apricots...
Green Beans, Green Peas, Tomatoes, Cucumbers, New Cabbage, Celery, New Potatoes..

Green Corn..
That is choice and will please you.

GEORGE BUTZBACH
..138 Pipestone Street..

PIANO SALE.
I have secured a stock of PIANOS and ORGANS from a firm in New York to CLOSE OUT and will offer the same during the next 30 DAYS at less than the manufacturers prices. The stock includes:
Steinway, Hallet & Davis, Ludwig & Co., Emerson, Reed & Sons, Mathushek, Newby & Evans, Camp & Co., Arion, Nelson, Martin & Son, Joscelyn
I also carry
Pianos: A. H. Chase. Weber. Estey. James & Holmstrom.
Organs: Estey. Story & Clark.
General distributing point for the CELEBRATED ESTEY ORGANS.
Will sell on time or monthy installments if desired. Write at once for description and prices.
OTIS BIGELOW,
849t6 Dowagiac, Mich.

THE LEADER STORE.
We have just bought out a stock of clothing and gents' furnishings at 50 cents on the dollar and will sell the same below first cost. Also shoes, underwear, notions, glassware and tinware are sold at the lowest prices in town. If you need anything in the line of jewelry and watches or repairing come to us and find out our prices. 118 West Main street, opposite Farmers & Merchants bank. B. JOSEPH,
846tf Proprietor.

"I think DeWitt's Witch Hazel Salve is the finest preparation on the market for piles." So writes John C. Dunn, of Wheeling, W. Va. Try it and you will think the same. It also cures eczema and all skin diseases. Geo. M. Bell & Co.

MONEY TO LOAN
At 6 and 7 per cent according to security, amount and time. Abstracts of title furnished. We have a complete tax abstract of Berrien county and will furnish tax statements for 50 cents per lot. DIX & WILKINSON,
Court House, St. Joseph, Mich.

Ottawa Beach and Grand Rapids Sunday Excursion, July 10.
Delightful places for Sunday visits. You ought to go to Ottawa Beach especially. It's more attractive than ever this year and "Dad" Stearns will make you welcome at the Hotel Ottawa. Get near the big lake for once this summer anyway. C. & W. M. excursion train will leave Benton Harbor at 8:10 a. m. and arrive at Grand Rapids at 11:30 a. m., Ottawa Beach at 10:25 a. m. Leave the Beach at 7:00 p. m., Grand Rapids at 6:25 p. m. Round trip rate, $1.
GEO. DEHAVEN, G. P. A.

E. C. Blanks, of Lewisville, Texas, writes that one box of DeWitt's Witch Hazel Salve was worth $50.00 to him. It cured his piles of ten years standing. He advises others to try it. It also cures eczema, skin diseases and obstinate sores. Geo. M. Bell & Co.

Excursion Rates for Summer Meetings.
The Chicago & West Michigan and Detroit, Grand Rapids & Western lines will sell tickets as follows:
BAY VIEW, MICH.
Camp meeting and assembly. Sell July 11 to 21. Return limit August 20. One fare rate.
BUFFALO, N. Y.
B. Y. F. U. Sell July 12 to 15. Return limit July 19. One fare rate. Limit will be extended if desired to September 1.
CHARLEVOIX, MICH.
Sell July 11 to 21. Return limit August 20. One fare rate.
CHIGAGO, ILL.
Y. P. C. U. (Universalist.) Sell July 12 and 13. Return limit July 21. One fare rate. Limit will be extended to August 10 if desired.
LUDINGTON, MICH.
Epworth League camp meeting. Sell July 25 to August 5. Return limit August 15. One fare rate.
NASHVILLE, TENN.
C. E. U. Sell July 2 to 5. Return limit July 15. One fare rate. Limit will be extended to August 1.
OMAHA, NEB.
Trans-Mississippi Exposition. Sell every day until November. Ask agents for rates.
SARATOGA, N. Y.
Y. P. C. U. (Presbyterian.) Sell August 1 and 2. Return limit August 10. One fare rate. Limit will be extended to August 31.
WASHINGTON, D. C.
Educational association. Sell July 3 to 6. Return limit July 15. One fare plus $2.00. Limit will be extended if desired to August 31.
GEO. DEHAVEN, G. P. A.

No-To-Bac for Fifty Cents.
Guaranteed tobacco habit cure, makes weak

Vandalia Line Special Excursions.
Omaha, Neb., and return $25.10, and Kansas City and return $24.30, on sale from June 1 to October 15, account Trans-Mississippi and International Exposition.
Cincinnati, Ohio, September 5-10. One cent per mile account G. A. R. encampment.
Indianapolis, Ind. One cent per mile account K. of P. encampment beginning August 23.
One way Settlers' rates to points in south on first and third Tuesday of each month.
Winona Lake, Ind., $2.75 for round trip including admission to park.
Culver, Ind., (Lake Maxinkuckee.) Special excursion rates for season ending September 30.
For rates, time and full information call on or address FRANK R. HALE, Agent, St. Joseph, Mich.

Have your carpets cleaned by steam or the famous Jewel process. Office 110 Pipestone street, phone 260.

$125 bicycle for $15 at Wallace Bros.

Large line of hammocks at Wallace Bros.

Beauty Is Blood Deep.
Clean blood means a clean skin. No beauty without it. Cascarets, Candy Cathartic clean your blood and keep it clean, by stirring up the lazy liver and driving all impurities from the body. Begin to-day to banish pimples, boils, blotches, blackheads, and that sickly bilious complexion by taking Cascarets,—beauty for ten cents. All druggists, satisfaction guaranteed, 10c, 25c, 50c.

The editor of the Evans City, Pa., Globe writes. "One Minute Cough Cure is rightly named. It cured my children after all other remedies failed." It cures coughs, colds and all throat and lung troubles. Geo. M. Bell & Co.

Hopkins' drug store open every night till 2 o'clock. tf828

Finest line of $35 bicycles in Berrien county at Wallace Bros. 838tf

To Cure Constipation Forever.
Take Cascarets Candy Cathartic. 10c or 25c. If C. C. C. fail to cure, druggists refund money.

The ice sold by Hosbein & Barnes is from 10 to 14 inches thick and free from snow. Telephone 242.

INFLAMMATORY RHEUMATISM CURED IN 3 DAYS.
MORTON L. HILL, of Lebanon, Ind., says: "My wife had inflammatory Rheumatism in every muscle and joint. Her suffering was terrible and her body and face were swollen almost beyond recognition; had been in bed for six weeks and had eight physicians but received no benefit until she tried the MYSTIC CURE FOR RHEUMATISM. It gave immediate relief and she was able to walk about in three days. I am sure it saved her life." Sold by Geo. M. Bell & Co., Druggists, Benton Harbor, 103 Main street.

Gasoline stoves cleaned and guaranteed. J. Strain, 140½ Pipestone street.

.Money to Loan.
On Good Real Estate Security
APPLY TO
S. A. BAILEY
115 Territorial Street.

THE ALLEN
Ladies' and Gents' Restaurant and Oyster Parlor..
Mrs. L. H. ALLEN, Proprietor
246 STATE STREET, CHICAGO.
Everything first-class and moderate prices. Messenger call. Telephone Harrison 549. Open all night.

DAN GREEN
STILL DOES
..DRAYING
LEAVE ORDERS AT
OWENS' GROCERY

DR. J. H. KRUEGER
Deutcher Arzt.
HOMOEPATH
Office and residence, Academy of Music Block, St. Joseph, Mich. Office hours: 8 to 10 a. m., 12 to 2 and 6 to 8 p. m.
Diseases of Women and Children Made a Specialty.
Dr. Freemyer will be at Dr. Krueger's office Friday afternoon from 1 to 6 of each week, where he will consult the afflicted on chronic diseases and orificial surgery.

Are You Alive
To the needs of your trade? Keep the public posted what you have to sell by advertising in THE NEWS, the

Rice & Massey..
Practical Painters, Glaziers And Paper Hangers::::
156 Pipestone Street.
QUICK ORDERS A SPECIALTY.
Terms Reasonable.
Paper, Paint and Glass furnished when desired.

—THE—
Westcott House
104, 106, 108 Colfax Ave.
Board by Day or Week
We also furnish you with as good a MEAL or BED as can be found in the city for
15 Cents
Mr. Wescott also runs the Farmers' Sheds and Feed Barn, 124 Seventh St., Benton Harbor, Mich.
House 'phone, 239; Barn, 240.

L. B. RASCHBAUM, M. D.
Preston Block, St. Joseph,
Treats Diseases of
Eye, Ear, Nose and Throat
...EXCLUSIVELY...
DEUTCHER OCULIST
Special attention to diseases of the Eye. Glasses adjusted scientifically. Free treatment for poor Monday mornings and Thursday afternoons.

MRS. FRANK NICHOLS
Manager Branch Office in Benton Harbor at 154 Lincoln Ave.
Office Hours 8 to 11 p. m.
Specific Balm of Figs
Woman's Best Friend, Nature's Own Remedy. A positive cure for all forms of female diseases; also for piles. Prepared by the Woman's Mutual Benefit Co., Joliet, Ill.

Madam J. De Canter
Formerly of Benton Harbor has moved her
Hairdressing and Manicure Parlors
TO ST. JOSEPH
Madam J. De Canter will be pleased to see all her customers of Benton Harbor. I have been successful in securing a competent young lady of La Porte, Ind. All the latest styles from Paris just arrived. We make every effort to please our customers.
Telephone No. 451.

Make No Mistake
IF IN NEED ..OF
UNDERTAKING
Call on me. My stock of Caskets is complete and prices reasonable.
Office and Residence, 134 Pipestone St., Upstairs.
A. J. YOUNGS

Grill . Work
is only one of the many pretty things we manufacture. We make all kinds of fancy wood ornaments which add so much to the appearance of your home.
W. H. Berkheiser
159 West Main Street.
The most complete woodworking establishment in Southern Michigan.

STOP....
AT
NATE GIFFORD'S
FOR FINE TURNOUTS

WANTED
Cash paid for all kinds of second-hand goods by James Bradford, at the Fair, St. Joseph.

CLASSIFIED COLUMN

PROFESSIONAL CARDS.

ATTORNEYS.

THOMAS O'HARA. JAMES O'HARA

O'HARA & O'HARA

LAWYERS

Rooms 1, 2, 3 and 4, Wells Block,

ST. JOSEPH, MICH.

VALENTINE & ELLSWORTH, ATTORneys and Counselors at Law, Bowman building.

FRANK P. GRAVES, ATTORNEY AND couusellor at law. License to practice in all state and federal courts Office Conkeu building

PHYSICIANS.

E. S. ANTISDALE M. D., EYE, EAR, NOSE Throat, Digestive Organs. Glasses fitted. Benton Harbor, Friday, Saturday and Sunday. Hours, 9 to 12, 2 to 5, 7 to 8; Sunday 12 to 1. 'Phones 228, 28. Chicago office, Columbus Memorial building.

N. A. HERRING, M. D., PHYSICIAN AND surgeon. Office Herring block, 140 Pipestone street. Benton Harbor, Mich. Special attention given to treatment of chronic diseases, and to those diseases peculiar to women and children. Office hours 9:00 to 11:30 a. m., 1 to 4 and 7 to 8 p. m.; Sundays, 9 to 10 a m. Telephone 222.

B. G. WATSON, M. D., PHYSICIAN AND surgeon, Room 2, Graham Block. Diseases of stomach, liver and kidneys a specialty Office hours, 8:30 to 9:30 a. m., 2 to 4 and 7 to 8 p. m. Tel. 45 4.

F. A. VOTEY, M. D., PHYSICIAN AND SURgeon. Office, Jones & Sonner block. Hours, 1 to 4:30 and 7 to 8 p. m. Residence, 31 Pipestone street. Telephone, 111, 1 ring.

H. V. TUTTON, M. D. PHYSICIAN AND Surgeon. Office Bell block, Benton Harbor. Hours 10 to 11:30 a. m., 2 to 4 and 7 to 8 p. m Residence, corner Church and High streets.

C. N. SOWERS, M. D., PHYSICIAN AND Surgeon Office in Morton block, 109 E Main St., 'phone 193. Residence 182 Green ave., 'phone 230. Office hours, 9 to 11 a. m., 1 to 4 and 7 to 8 p. m.

GEO. M. BELL, M.D. DISEASES OF CHILdren a specialty. Office over Bell's drug store. Hours 1 to 3 p. m. each day except Wednesday. Residence corner of Pipestone street and Britian avenue.

DR. COVEY, 159 PIPESTONE ST., BENton Harbor. All branches of medicine and surgery practiced Special treatments for catarrhal, nervous, blood, skin, urinary, rectal private and chronic diseases. Cancers tumors piles, fistula, rupture cured without cutting.

DR. ZELPHA G. WALKER, SUCCESSOR to Dr. Ellen M. Oviatt Office Newland block, 140 Pipestone street. Hours 8 to 9 a. m. 1 to 3 p. m., 7 to 8 p. m. Residence 228 Pipestone street.

OPTICIAN.

GLASSES FITTED—CALL AT THE OPTIcal Parlors in the Bowman block for reliable work. R. W. Baker, Optician.

WANT COLUMN.

WANTED—A GOOD DELIVERY HORSE cheap for cash. William Stehl, at meat market formerly owned by J. J. Miller. tf855

WANTED—A GOOD GIRL FOR GENERAL house work. Enquire Mrs B. F. Spencer, 150 Green avenue. 6t854

WANMED—GOOD GIRL FOR GENERAL housework. Mrs Schler, 172 Broadway.

WANTED—FOUR PERSONS TO PICK raspberries. Small house furnished for use of pickers. N. D. Moses, Twelve Corners. 6t53

LOST.

LOST—A SMALL VEST POCKET MEMorandum book with accounts inside Finder please leave at NEWS office. 8556

LOST—A POCKETBOOK CONTAINING $35. A reward of $5 offered for its return. Henry Noe. Leave at NEWS office. 6t852

FOUND

FOUND—A CASE CONTAINING A PAIR of spectacles and tax receipt made out to M Modlin, Benton township Owner can find same at this office tf841

FOR SALE OR FOR RENT

FOR SALE—A HALF-JERSEY COW AND calf. Inquire 114 Second street. Charles Bjork tf855

FOR SALE—TEN ACRES BEST OF LAND. All kinds of fruit Good buildings. Three miles south of Benton Harbor on Somerleyton road. Price $1,200 or will trade for city property Call at place or address. E. McLaughlin, Benton Harbor, 6t851

FOR RENT—TWO NEWLY FURNISHED front rooms, on top of hill, 116 High street. Desirable location. tf850

FOR SALE—35 ACRES OF GOOD HEAVY timothy hay on the ground. For particulars call at 118 Territorial street. tf831

FOR RENT—FURNISHED ROOMS. DEsirable location. Plenty of shade at 214 Pipestone street. 840tf

FOR SALE—A BIG BARGAIN IN REAL estate if taken this month. A new 12 room house nicely located on the corner of Britain, Paxard and McCord Sts., with lot 50 by 145 feet or 100 by 145 if desired. Also 7 room house in same addition with good cellar, wood shed, well of soft water, barn 16x20 with shed 8x16, chicken coop and park, all comparatively new, lot 50x115 with 17½ foot alley Apply at residence of 7 room house or address E. B. Stark, Benton Harbor. 796tf

FOR RENT—ONE OF THE FINEST flats in the Mills block. C. W. Schriver, West Michigan Nurseries. tf788

FOR SALE—A FEW PLYMOUTH ROCK and White Wyandotte Cockerels. A. D. Lacy, 130 Heck Court. 748tf

REAL ESTATE INSURANCE, ETC.

ANTISDALE & LOOMIS, INSURANCE Agents. Real Estate, Loan, Renting, and property cared for Notary Public, Room 10, Jones & Sonner block, Benton Harbor.

CRIBBS & JARVIS, REAL ESTATE Agents, Contractors and Builders, Loan Property bought and sold. Office over Burridge's shoe store Benton Harbor, Mich.

ROUNDS & WARNER, REAL ESTATE Loans and Insurance. Specialties Michigan Fruit Farms and Benton Harbor City Property. 114 Water street, Benton Harbor

CURTIS & JENNINGS, REAL ESTATE Insurance, Collections, etc., Notary Public Room 4, Jones & Sonner block, Benton Harbor, Mich.

PIANO AND ORGAN TUNING.

LINCOLN ROBINSON, PIANO AND ORgan tuner, lives here. Why not employ a home tuner? Absolute satisfaction guaranteed Orders may be left at Frazell's or card in postoffice. Telephone No. 225.

SURVEYOR.

E. C. HURD, SURVEYOR AND CIVIL ENgineer. Landscape designing a specialty Office in Graham Block. Residence, 291 East Main Street.

Sick headache, biliousness, constipation and all liver and stomach troubles can be quickly cured by using those famous little pills known as DeWitt's Little Early Risers. They are pleasant to take and never gripe. Geo. M. Bell & Co.

Dr. C. E. Burchfield is now located in his new suite of rooms over Martin's Palace of Trade. He takes pleasure in announcing that he has connected with him Dr. J. T. Ray, son of the late Dr. H. W. Ray. tf840

T. F. Anthony, Ex-Postmaster, of Promise City, Iowa, says: "I bought one bottle of 'Mystic Cure' for Rheumatism, and two doses of it did me more good than any medicine I ever took." Sold by G. M. Bell & Co Druggists, Benton Harbor, 139 Main street

A WOMAN'S COMPLAINT.

I know that deep within your heart
You hold me shrined apart from common things
And that my step, my voice, can bring to you
A gladness that no other presence brings.

And yet, dear love, throughout the weary days
You never speak one word of tenderness
Nor stroke my hair nor softly clasp my hand
Within your own in loving, mute caress.

You think perhaps I should be all content
To know so well the loving place I hold
Within your life, and yet you do not dream
How much I long to hear the story told.

You cannot know, when we two sit alone
And tranquil thoughts within your mind are stirred,
My heart is crying like a tired child
For one fond look, one gentle, loving word.

'Tis not the boundless waters ocean holds
That give refreshment to the thirsty flowers,
But just the drops that, rising to the skies,
From thence descend in softly falling showers.

What matter that our granaries are filled
With all the richest harvest's golden stores
If we who own them cannot enter in,
But, famished, stand below the close barred doors?

And so 'tis said that those who should be rich
In that true love which crowns our earthly lot
Go praying with white lips from day to day
For love's sweet tokens and receive them not.

—Pearson's Weekly.

LIEUTENANT CLOVER.

The colonel seemed much disturbed. He walked to the window and gazed out at the empty parade. He walked to his desk, and Adjutant Caldwell Clover, who was signing orders, glanced out of the corner of his eye and saw that the colonel was pulling his mustache.

Then the colonel sat down and said rather sharply, "Are you busy, Clover?"

It was not customary for the colonel to address the officers by their names in this way. He was supposed to address Adjutant Clover as lieutenant, and to say that the young man was surprised would be placing it mildly. Of course he didn't object. In fact, it pleased him to have the colonel speak to him familiarly, only it was so unexpected.

"I am not busy, colonel," said the adjutant.

"How old do you think I am, Clover?" asked the colonel.

"Why, I don't know, colonel," stammered the adjutant, "not any older than —than you ought to be."

The colonel was slicing a sheet of paper with the paper knife. "I want you to do something for me, Clover. I have come to depend on you so entirely for everything that I am going to put this personal matter in your hands. I want you to write a proposal of marriage to a young lady for me."

The colonel was much embarrassed. His face was red under the tan.

"A proposal of marriage!" echoed the adjutant.

"Yes. If any one had told me I was afraid of a woman, I would have laughed at him. I tried to speak to her about it last night at the hop, and when she looked at me with those steady brown eyes of hers I couldn't say a word."

"Then it's Miss Lacey?" said the adjutant.

"It is Miss Lacey."

"Very well, colonel." Adjutant Clover received the order just as he would have received an order to appoint a substitute captain for the recruits or any trivial thing of that sort, and he turned to his desk as the colonel went out.

There are those who think an adjutant has nothing else to do save listen to 37 bugle calls a day and look his best from reveille to taps. It is a mistake. He has a thousand and one things to do. He oversees guard mount. He selects the colonel's orderly. He writes letters and signs papers, and now Adjutant Caldwell Clover of Troop X is asked to write a proposal for his colonel to Agnes Lacey.

When Captain Lester went east and returned with a golden haired young wife, Lieutenant Clover danced with the bride at the reception given them.

"I am sure I shall not be lonely here," she said to him. "I find it all so new and interesting, and then in the summer my sister is coming to me." They were promenading then, and she looked up at the six feet of handsome manhood beside her and said: "You will like my sister. She is not at all like me. She is almost as tall as you are and independent and brave." And from that night Lieutenant Clover looked forward to the coming of Captain Lester's fair sister-in-law.

Alice Lacey reached the post in July. Mrs. Lester had been watching for the coach, and when it appeared on the brow of the hill Lieutenant Clover handed her a pair of fieldglasses, and when at last the rumble of the wheels was heard they walked together across the parade, and it was Lieutenant Clover's hand that opened the stage door and then reached up to help the girl alight.

When he took off his cap to her and then escorted herself and sister to the captain's quarters, Agnes Lacey felt that all her sister had written about the courteous young officers of the post must be true.

The summer was a quiet one at the post. There were a few dances, some rides over the prairie, a picnic or two and long, quiet hours on the verandas, and then one day there came news of Captain Lester's transfer to another post. It was on the day before the one set for his departure that the colonel gave his adjutant his peculiar order.

When the colonel had gone, Lieutenant Clover leaned back in his chair and clasped his hands behind his head. He was to propose to Agnes Lacey for the colonel. He thought over all the hours he had spent with Agnes, and his face grew tender and his lips quivered a little as he remembered that tomorrow she was going away, then he said to himself: "What's the use of my feeling like a dog in the manger? She wouldn't marry me. She'll never think of me again after she leaves here." He took up his pen, then hesitated as he dipped it in the ink. "My, but it will be lonesome when she is gone." Then he went on writing, and when the letter was finished he forgot and signed his own name instead of the colonel's, and then laughed as he saw his mistake. He had to write the letter all over again then. This time he signed the colonel's name and called the orderly and sent him to Miss Lacey with the letter. And when it was done he walked up and down the room, and all that evening he felt like a caged lion. What would her answer be? Had the colonel received it? Once or twice he took up his cap to walk down past the captain's quarters, then he threw it down again. Of course she would accept. Yes, but after all, would she?

The stage left in the early morning. Lieutenant Clover noted the stir of departure about the captain's quarters. Then he saw the captain and Mrs. Lester appear, and he ran out to speak to them. He half expected to find the colonel with them, but he was not there. A flush dashed up to his face. Had she really refused the offer? If so, why? There was no time for explanations. She came out ready for her journey. She gave him her hand, and her eyes looked level into his.

"I shall never forget how much you did to make my stay pleasant," she said. "I hope I shall meet you again, Lieutenant Clover."

The driver's whip circled out over the heads of the forward mules, she waved her hand to him, and Lieutenant Caldwell Clover was standing alone with an aching heart with nothing in the world to do but listen to 37 bugle calls a day and follow the dreary routine of an adjutant's life.

Then there came a time when the country called for troops. "Boots and Saddles" quickly followed, and Troop X started for the south.

Army headquarters at Tampa was thronged with officers. Orderlies were speeding everywhere. Spurs jingled across the floors, and the few army wives who followed their husbands walked up and down the rose trellis paths in the evening and talked of what the morrow might bring. Lieutenant Caldwell Clover was still adjutant to the colonel. A telegram was handed the latter. The colonel frowned, pulled his mustache, then said: "Lieutenant, I have a telegram from a friend now at Chickamauga. His sister arrives at this hotel tonight to join the Red Cross forces at Key West. Please meet her and see that she gets her train for Port Tampa in the morning."

The lieutenant saluted. When the Pullman car backed into the spacious hotel ground that night, a few officers, a newspaper man or two and one woman alighted. As she stepped forward the waiting adjutant was startled at first, then hurried toward her.

"Miss Lacey! You here?"

"Ah, Lieutenant Clover! How glad I am to see you again! It is good to see a face one knows. I felt rather lonely, for there wasn't another woman on the car all day."

"I was to look out for a nurse," said the lieutenant, glancing around, "but it seems she didn't come."

The girl stepped into the broader light. "Oh, then you didn't know," she said and pointed to her sleeve. An insignia honored the world over was sewed there—the Red Cross.

"Is it possible?" It seemed to him that nothing but interjections came into his mouth. "You are really going to the front?"

"Going to the front," she repeated, with a smile in his face. "I shall probably meet you there." She said it as though it would be a pleasure. They were crossing the wide veranda. Vladimir Purisshoff's orchestra was playing "The Serenade." "You will come for me by and by and bring me to hear the music," she said. "It will seem like old times when we danced to the music of the regimental band."

"Were you lonely after I left the post?" she asked No one but a woman could have asked such a question.

"I never before knew what loneliness was," he said. "I wonder if you would forgive me if I told you just how lonely I was—but, no." For a moment he thought only of his love for her. Then he remembered that she had refused the flower of the army, that she had a mission in life.

"Tell me," she said softly.

A man may spend the best of his life in the dreary confines of an army post two days' journey from a railway station. He may listen to 37 bugle calls a day and attend to an adjutant's thousand and one duties for years, but the blossoms of his heart may remain eternally fresh and fragrant.

There were tears in the girl's eyes when he finished his story. "I am glad," she said as she put her hand in his. "I thought you would tell me before I left the post. I should have staid."

"And now, Agnes—now?"

"After the war," she said.

So you, who pray for the safety of those who go into battle and for blessings upon those who wear the Red Cross, remember these two—country first, self after and then, with his will, long life and happiness.—Katharine Hartman in Buffalo News.

Democrats and Whisky.

The Chambersburg (Penn.) Valley Spirit recalls the fact that it was at the Girard House, Philadelphia, that Judge Black first uttered the story which has since wended its way in and out of the highways and byways, near and remote, about Democrats and whisky. It was on a Philadelphia hot night. The air was still and stifling. A friend of the judge walked up to him mopping his brow and expressed his surprise that the judge was not at Cape May sniffing salt breezes. The judge assured his visitor that such weather was of incalculable benefit to humanity.

"Why?"

"Well, you see, if we didn't have hot weather we wouldn't have corn; if we didn't have corn, we wouldn't have whisky, and if we didn't have whisky we wouldn't have Democrats!"

..STOP AT THE

Westcott House

104, 106, 108 Colfax Ave.

SECRET SOCIETIES

TRIBE OF BEN HUR, HARBOR COURT No. 2, meets second and fourth Monday nights. EARL HEMINGWAY, Chief, MABEL GEER, Scribe.

BENTON DIVISION, COURT NO. 1, ORDER of Patricians, meets every Friday evening in Modern Woodmen hall. All visiting Patricians cordially invited.
EDGAR P. WHALEN, Justice.
B. J. MORRISON, clerk.

KNIGHTS OF THE MACCABEES, BEN Tent, No. 104, meet at Odd Fellows' hall. Regular review every Friday evening.
W. SHANKLAND, Com.
R. P. CHADDOCK, F. K. L. N. MURRAY, R. K.

BENTON LODGE NO. 132, I. O. O. F., MEETS every Tuesday evening at 7:30 o'clock in their lodge room opposite the post office. All visiting brothers are cordially invited.
ORA G. BERKEY, N. G.
B. O. JOHNSON, Sec'y.

Marquette Lodge, D. of R., meets every alternate Saturday evening. Mrs. Lizzie Hepler, N G; B O. Johnson, Sec'y.

WOODMEN OF THE WORLD—BANNER Camp No. 40 meet the second and fourth Friday evening at 7:30 o'clock at G. A. R. hall on West Main street. Visiting sovereigns will be cordially received.
JOHN F. GERLING, Consul Commander.
A. D. LACY, Clerk.

MODERN WOODMEN OF AMERICA, IVY Leaf Camp No 901 meets every Monday evening at the Woodmen Hall on West Main street, Visiting Woodmen will be cordially entertained. GEO. F. CUNNINGHAM, V. C.
N. G. WENELL Clerk.

BENTON HOME FORUM, 389, MEETS THE second and fourth Wednesdays of each month at Modern Woodmen hall. Visiting companions always welcome.
N. G. WENNELL, president.
MRS. CANNIE SILVER, secretary.

CHICAGO & WEST MICHIGAN RAILWAY

In effect June 19, 1898.

GOING SOUTH.

Stations	a.m.	a m	p.m.	p.m.
Grand Rapids	2:15	7:30	3:40	6:25
Benton Harbor	4:32	10:53	6:05	9:40.
St Joseph	4:42	11:03	6:14	9:50.
Chicago	7:20	2:10	9:05	.....

GOING NORTH.

Stations.	a m.	p.m.	p.m.	a.m.
Chicago	7:20	4:15	8:15	....
St. Joseph	10:20	7:15	11:35	5:45.
Benton Harbor	10:30	7:25	11:42	5:50.
Grand Rapids	1:25	10:30	2:00	9:10.
	p m.	p m.	a.m.	a m.

DETROIT, GD. RAPIDS & WESTERN R. R.

Trains leave Grand Rapids for Lansing and Detroit at 7:00 a m., 1:25 p. m. and 5.35 p. m. For Saginaw at 7:10 a. m. and 1:20 p. m.
Parlor cars on all trains: seats 25 cents.

GEO. DEHAVEN, Gen. Pass. Agt., Grand Rap
JAS. MAHONEY, Agt., Benton Harbor

THE BIG FOUR.

C. C. C. & ST. L. RAILWAY.

MICHIGAN DIVISION.

No. 23 leaves Benton Harbor at 7:00 a. m. for Indianapolis, Louisville, Cincinnati and intermediate points. No. 25 leaves at 1:00 p. m. for Indianapolis, Louisville, Cincinnati and intermediate points. No 27 leaves at 5:00 p. m. Chicago accommodation Arrive at Benton Harbor: No. 28, 8:50 a. m. No. 22, 2:10 p m. No. 24, 6:40

VANDALIA LINE

TIME TABLE.

Taking effect June 19, 1898.

SOUTH BOUND

Stations	No. 3	No. 7	No. 15	No 17
St. Joseph	10:25 a m	4:00 p m	5:20 p m	6:00 p m
South Bend	11:45	5:13	6:48	7:20
Plymouth	12:30 p m	5:57	7:33	8:10
Logansport	2:15	7:15	9:00	9:45
Indianapolis	5:45			
Terre H'te.	6:40	11:00		

NORTH BOUND

	No 16	No. 14	No. 20	No. 6
Terre H'te.			1:00 p m	6:17 a m
Indianapolis			11:45 a m	7:10
Logansport	7:00 a m	6:05 a m	4:35 p m	10:40
Plymouth	8:24	7:31	5:57	12:08 p m
South Bend	9:10	8:20	6:39	12:53
St. Joseph	10:30	9:35	7:45	2:15

Trains No. 16 and No. 17 run on Sunday only, and all other trains are daily except Sunday.

For complete Time Card, giving all trains and stations, and for full information as to rates, through cars, etc., address

FRANK R HALE, Agent, St. Joseph, Mich.
E. A FORD, Gen Pass. Agt., St. Louis, Mo.

Milwaukee, Benton Harbor & Columbus Railway Co.

TIME TABLE.

Effective Saturday, July 2, 1898

GOING SOUTH.

Stations	No 1 Dly ex Sun am	No 3 Dly ex Sun pm	No 5 Dly pm	No 9 Sun O'ly am	No 11 Sun O'ly am	13 Sun O'ly pm
Benton Harbor.	7 00	4 00	8 00	8 00	11 00	5 00
*Napier.....						
Somerleyton.	7 09	4 09	8 15	8 09	11 09	5 09
*Scotdale.....	7 11	4 12	8 20	8 11	11 11	5 11
*Royalton.....	7 14	4 16	8 25	8 14	11 14	5 14
*Hinchman.....	7 21	4 25	8 35	8 21	11 21	5 21
*Stemms.....	7 24	4 29	8 40	8 24	11 24	5 24
Berrien Springs	7 33	4 42	8 50	8 33	11 33	5 33
*Oakland.....	7 42	4 50	9 00	8 42	11 42	5 42
*Bainton's.....						
Buchanan.....	8 00	5 10	9 25	9 00	12 00	6 00

GOING NORTH.

	No 2 Dly ex Sun am	No 4 Dly ex Sat pm	No 6 Sat O'ly pm	10 Sun O'ly am	12 Sun O'ly pm	14 Sun O'ly pm
Buchanan.....	10 00	5 35	5 35	9 30	6 30	4 00
*Bainton's.....						
*Oakland.....	10 20	5 53	5 53	9 48	6 48	4 18
Berrien Spring.	10 30	6 08	6 02	9 57	6 57	4 27
*Stemms.....	10 41	6 28	6 11	10 06	7 06	4 36
*Hinchman.....	10 45	6 36	6 14	10 09	7 09	4 39
*Royalton.....	10 54	6 45	6 21	10 16	7 16	4 46
*Scotdale.....	10 58	6 52	6 24	10 19	7 19	4 49
*Somerleyton..	11 01	6 56	6 26	10 21	7 21	4 51
*Napier.....						
Benton Harbor.	11 10	7 05	6 35	10 30	7 30	5 00

*Flag stations.

Benton Harbor Depot—E. Territorial Street

E. E. DICKINSON.
Gen. Frt. & Pass. Agt.

Paw Paw Lake Train Service

In effect June 26, 1898.

Leave Benton Harbor week days—5:50 a m, 10:30 a m, 2:20 p m and 5:05 p m, except Saturday. Leave Paw Paw Lake—10:15 a m, 1:15 p m, 4:00 p m and 9:05 p m.

Leave Benton Harbor Sundays—5:50 a m, 9:10 a m, 2:25 p m and 6:05 p m. Leave Paw Paw Lake—8:00 a m, 1:15 p m, 5:00 p m and 9:05 p m.

Dr. Freemyer,

Homeopathic Physician and Surgeon

Specialist of years of experience in the treatment of diseases of the human system in all their various forms. Hemorrhoids, tumors and Fistulas removed without pain. All diseases of the Pelvic and Rectal organs treated and cured no matter how long standing. Don't give up because you have been told there is no help for you but consult the doctor. Office and residence, 112 Elm street. Hours 9 to 11 and 2 to 4. All calls will receive prompt attention. Correspondence solicited with return stamp for reply.

MRS. DR. H. A. FREEMYER.

Practice limited to diseases of Women and children. Office, 112 Elm street. Office hours 9 to 11 and 2 to 4.

We make the study and practice of medicine and surgery a business exclusively.

Abreast of the Times

A newspaper to keep in the swim at the present time has to be up-to-date--collecting and putting in the best readable shape all the latest news--in fact all the news that is of general interest to the reading public. This is the reason why

The Evening News

has outstripped its contemporaries. It has special facilities for handling the war news, and everything regarding the present conflict is published. Now is the time for you to keep "Abreast of the Times" by subscribing for the best local daily in Southwestern Michigan : : : : :

Only 1c a Day
25c a Month..

Delivered free by carriers to any part of the city : : : : : : : : :

Subscribe at the office, 142 Pipestone street, or telephone 172 : :

SOCIETY AND PERSONAL

J. B. Graves is out of the city today on business.

Mrs. Charles Foster is visiting relatives in Milwaukee.

Mrs. Dorothy Collins is the guest of friends in South Bend.

Frank Tarbell, of Chicago, is the guest of relatives here.

Arthur and Ed Baushke and four other young gentlemen from this city, are camping at Paw Paw lake.

"Coin" Harvey, the author of "Coin's Financial School," is rusticating at one of the resorts at Berrien Springs.

Mrs. N. A. Herring and son Freddie left for Bremen, Ind., this afternoon. The doctor will spend Sunday with them.

John Neimyer is spending a few days in this city. He has been visiting in St. Paul, Minn., and other points in the west. He will return to Holland Monday.

Charles Bjork has just returned from South Haven where he spent three months in painting the three steamers of the Williams transportation company--the H. W. Williams, the City of Kalamazoo and the Glenn. Mr. Bjork does all the painting for the Williams people and they think that there is no other painter like him.

Gasoline stoves cleaned and guaranteed. J. Strain, 140½ Pipestone street.

COUNTY SEAT.

Frank Kelley was sentenced to ten days in the county jail this morning from Justice St. Clair's court charged with being drunk and disorderly.

James Kelley was sentenced to five days in the county jail for being drunk by Justice St. Clair this morning.

The circuit court adjourned yesterday until September 5

A divorce was granted yesterday to Julia Webster from her husband, Charles Webster on the ground of desertion.

Notice.

The Excelsior mineral bath house will be open to give baths on Saturday, July 9, and thereafter, for men only at first.

The ladies' department will be opened in a few days, as the lady attendants have not arrived yet

Notice will be published as soon as the ladies' bath department is ready to be opened, which will be in a few days.

855t6 Respectfully,
EXCELSIOR MINERAL WATER Co.

INFLAMMATORY RHEUMATISM CURED IN 3 DAYS.

MORTON L. HILL, of Lebanon, Ind., says: "My wife had inflammatory Rheumatism in every muscle and joint. Her suffering was terrible and her body and face were swollen almost beyond recognition; had been in bed for six weeks and had eight physicians and received no benefit until she tried the MYSTIC CURE FOR RHEUMATISM. It gave immediate relief and she was able to walk about in three days. I am sure it saved her life." Sold by Geo. M. Bell & Co., Druggists, Benton Harbor, 105 Main street.

$125 bicycle for $15 at Wallace Bros.

RAISED A CHECK.

Eli Brown Raised a Check from $2.95 to $12.95.

Eli Brown, a young colored lad who was arrested and served a light sentence in the county jail last winter for disturbing a religious meeting, is again in trouble, this time the crime is of a more serious nature.

Eli has been driving a horse in the yards of the Peters lumber and shingle company and last Saturday was paid with a check of $2.95. He took the check and put a figure one in front of the $2.95 and changed the two to twelve and presented it to Mr. Puterbaugh of the firm of Hipp, Enders & Puterbaugh for payment. Evidently Eli was not an adept at raising checks for no sooner had Mr. Puterbaugh looked at it than he detected the fraud and told Eli to come back later for his money. To this Eli objected at first, but finally agreed and left the store. Mr. Puterbaugh sent for the foreman of the Peters company and upon his seeing the check pronounced it a forgery.

Eli was arrested and had his examination before Justice Kimball this morning. He was bound over to the next term of the circuit court in bonds of $200 and being unable to furnish them he was taken to jail.

Royal Palace at Madrid.

The royal palace at Madrid is one of the most beautiful structures in the world, being built by an Italian architect in the early part of the last century, at a cost of $5,000,000, and was intended to be a rival to the French palace at Versailles. The material is white marble. It is 470 feet each way, with a court 240 feet square, roofed with glass. Few places are more tiresome to visit than palaces, with their long rows of gorgeously decorated chambers, gilt furniture and everlasting mirrors, but the Casa Real at Madrid is very interesting and contains a remarkable library of 100,000 volumes, also priceless papers, pictures, bronzes and marble.—International Magazine.

A Mighty Structure.

The greatest structure ever raised by the hand of man is the Great Pyramid of Cheops, founded 4,000 years ago, and measuring 746 feet square on the base and 449 feet high. It took twenty years in construction; 100,000 men worked for three months, and being then relieved, were succeeded by an equally large corps. The massive stones were brought from Arabia, 700 miles away. The cost of the work is estimated at $145,000,000.

Great Success.

"How did the surprise party at the Cawkers' turn out? Was it a genuine surprise?" "Indeed, it was. Somebody had given the Cawkers a hint, and when we got there the house was dark and there wasn't a soul at home."—Harper's Bazar.

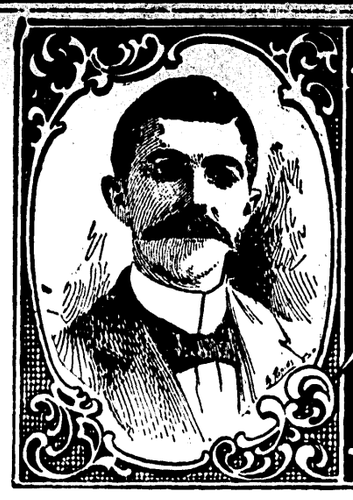

The White House Store
C. & J. SCHERER.

Talk of the Town... Great Clearance Sale!

This sale will no doubt be remembered for many years to come by all who are lucky enough to get a lick in on it, as ***EVERYTHING MUST GO QUICK.***

DRY GOODS AND CLOAK DEPT.

Good Lawns at 3c
Ladies' and Children's Vests at 4c
Ladies' and Children's Hose, per pair 4c
Ladies' Fancy Lined Capes at 98c
Dadies' Wrappers at 48c
Ladies' Suits at $3.48
Ladies' Duck Dress Skirts at 69c
Ladies' Linen Dress Skirts at 98c
Ladies' Shirt Waists at 19c
Ladies' Silk Shirt Waists at $2.98
Ladies' Summer Corsets at 19c
Ladies' Belts at 5c
Cotton Toweling at 2c
All Linen Crash at 4½c
Almost giving away Dress Goods; also Silks, Trimmings, etc. Silk Mitts very cheap. Table Linen and Napkins away down.

CLOTHING DEPARTMENT.

Men's elegant suits for $3.00
Men's all-wool suits for 4.00
Men's Black Clay suits for 5.00
Also all our finer goods must go. No reasonable offer will be refused on them, as we must make room for an enormous new stock.
Also Boys' and Children's Clothing at almost your own prices.
Hats, Caps, Shirts, Sweaters, etc.

Everything must go at some price.

111 West Main Street, Benton Harbor, Mich.

Lister's Bone Meal.

This famous bone meal which has stood the test of years may be obtained by leaving orders with H. P. Hoehn, Benton Harbor, or with the general agent.

tf(8) C. H. FARNUM, Hagar.

The Chief Burgess of Milesburg, Pa., says DeWitt's Little Early Risers are the best pills he ever used in his family during forty years of housekeeping. They cure constipation, sick headache and stomach and liver troubles. Small in size but great in results Geo. M. Bell & Co.

Beauty Is Blood Deep.

Clean blood means a clean skin. No beauty without it. Cascarets, Candy Cathartic clean your blood and keep it clean, by stirring up the lazy liver and driving all impurities from the body. Begin to-day to banish pimples, boils, blotches, blackheads, and that sickly bilious complexion by taking Cascarets,—beauty for ten cents. All druggists, satisfaction guaranteed, 10c, 25c, 50c.

The editor of the Evans City, Pa., Globe writes, "One Minute Cough Cure is rightly named. It cured my children after all other remedies failed." It cures coughs, colds and all throat and lung troubles. Geo. M. Bell & Co.

Large line of hammocks at Wallace Bros.

THE NEW LIGHT..

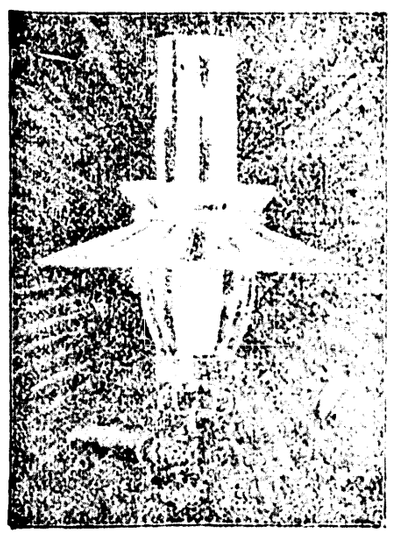

THE Mitrailleuse
NO-MANTLE

Flame has the appearance of Incandescent Mantle. Produces twice the light of any other gas burner yet invented and is indestructible.

PRICE $2.00

Also Novelty Sprayer Nozzels..

For your lawn, the best in the market at **50 CTS.** each.

ADOLPH REICH

Sole Agent St. Joseph and Benton Harbor

Twin City Telephone 360 Bell Telephone 51.

JULY SALES ENDERS & YOUNG JULY SALES

DRY GOODS DEPARTMENT

Now get ready to take advantage of Our Great July Sales--Prices without parallel

25 DOZ. W. B. CORSETS

Style 660--the latest production of this Famous firm of Corsetiers. New style of boning, Satine surface, colors pink and light blue. Sizes 18 to 26 only

79 CTS.

All Prints 3 3-4 cents.

A Genuine cleaning out of Woolen Dress Goods to prepare the way for large fall purchases in this department, we are making prices that will save you money.

Taylor's Royal Waist Supporters

CRASH SKIRTS

50 dozen new Crash and Duck Skirts in plain and fancy weaves at

98 CTS., $1.00, $1.50

A Good Yard Wide Muslin 3 3-4 cts.

Musilin Underwear. The greatest values we ever offered we are showing in this department. Great values in Gowns at 79c, 98c, $1.19. Drawers at 25c. Corset covers at 25c. Skirts at 79c, 99c and $1.39.

A Good Crash for 3 3-4 cents.

Shirt Waist Sale. The finest quality shirt waists have been reduced in prices to take the place of cheaper ones closed out. All $1.25, $1.50 and $1.75 waists are now $1.00. All $2.00, $2.25 and $2.50 waists are now $1.50

Our 15c. quality Best Black Hose 10c.

200 Marsailles Quilts Extra size, new patterns, worth $1.50 to close out at **89 CTS.**

We expect another big consignment of those famous umbrellas—price same as before **98 CTS.**

Taylor's Royal Waist and Skirt Supporter—Requires no sewing. Can be adjusted in two minutes, holds waist and skirt together firm and is a perfect support for back. Regular price 50c, during this sale, **25 CTS.**

WRAPPERS

Another big lot of the H. & S. Wrappers received late in the season. We have put them on the center counter, price

79 CTS.

Dress Ginghams 3 3-4 cents.

Gauze Underwear. A big sale of 15, 18 and 20c gauze vests in short sleeves only, colors, white and ecru, during this sale 2 for 25c.

Dress Skirts. An unprecedented cut in prices of ready-to-wear dress skirts. Beautiful designs in all the new cloths at a less price than material alone will cost you.

SUMMER GOODS—Dimities, Organdies, Lawns, Batistes, Linens, Duck, Blazers and all summer goods go in this sale.

SILK CAPES—Only a few left, but will sell during this sale at prices that will make it interesting buying. One lot were $4.75 to $2.50 at 99c, $2.50 to $3 at $1.98, $3 to $4 at $2.50, $5 to $6.50 at $4.

A Big Job in Hamburg Edge, worth 15c, for 10c per yd.

The Thunderbolts from Santiago have Struck our Clothing Department...

Immense reductions in all lines from the dress for the infant boy to the 300-lb man. Large and well assorted line of Straw Hats to clean up at prices ranging from 5c up. Neglige Shirts in large assortment at excellent values, 50c, 75c and $1 00 each. The latest and most beautiful that ever happened—large and well assorted stock of Summer Ties, Gentlemen's Jewelry, Hosiery, Underwear, Belts, Sweaters, Trunks and Traveling Bags.

A Great Furore in Our Shoe Department

Summer bargains that were never before known in Benton Harbor...

MEN'S SHOES.

Our men's Hanan shoes, new choclate Vici kid, Derby toe, regular price, $5.00 now $4.25.
Our men's Hanan shoes, new chocolate vici kid, Royal toe, regular price, $5.00 now $4.25.
Our men's Hanan shoes, new light tan Titian calf, Phili toe, regular price, $5 00 now $4.25.
Our men's Hanan shoes, new Russian calf, English toe, regular price, $5.00 now $4.25.
Our men's Hanan shoes, new Willow calf, Royal toe, regular price, $5.00 now $4.25.
Our men's Hanan shoes, new Willow calf, English toe, regular price, $5.00 now $4.25.
Our men's dark chocolate, English last, $4.00 shoes, now $3.20.
Our men's chocolate Vici kid, London toe, Vesting top, $4.00 shoes now $3.20.
Our men's Kangaroo stock, light tan, Coin toe, regular price, $3.50 now $2.98.
Our men's Kangaroo stock, light tan, Phili toe, regular price $3.50 now $2.98.
Our men's chocolate Vici kid, Goodyear welt coin toe, regular price $3.00 now $2.55.
Our men's chocolate Vici kid, McNeala sewed, coin toe, regular price, $2.50 now $2.13.
Our men's tan shoes, Russian stock, good value, regular price, $2.00 now $1.70.
Our men's tan shoes, Russian stock, good value, regular price, $1.75 worth $1.49.

LADIES' TAN SHOES.

Our ladies' fine shoes, Chrome kid, chocolate, coin toe, hand turned vesting top, $4.00 now $3.25
Our ladies' fine shoes, tan vesting top, coin toe, regular price, $3.50 now $2.98.
Our ladies' fine shoes, chocolate, green figure vesting top, coin toe, regular price $3.50 now $2.98.
Our ladies' fine shoes, chocolate, all kid, coin toe, regular price, $3.50 now $2.98.
Our ladies' fine shoes, chocolate, plain serge top, coin toe, regular price $3.00 now $2.55.
Our ladies' fine shoes, Ox blood, light flexible sole, coin toe, regular price $3.00 now $2.55.
Our ladies' fine shoes, chocolate, fancy vesting, coin toe, regular price $2.50 now $2 13.
Our ladies' fine shoes, chocolate, flexible sole, coin toe, regular price $2 50 now $2.13.
Our ladies' fine shoes, chocolate, plain serge top, coin toe, regular price $2 00 now $1.70.
Our ladies' fine shoes, light tan, serge top, coin toe, regular price $2.00 now $1.70.
Our ladies' fine shoes, brown Dongola, coin toe, regular priee $1.50 now $1.28.

LADIES' TAN OXFORDS.

Our ladies' fine Oxfords, tan French kid, turn vesting top, coin toe, regular price $3.00 now $2.55.
Our ladies' fine Oxfords, chocolate French kid, turn vesting top, coin toe, regular price $3.00 now $2.55.
Our ladies' fine Oxfords, chocolate, Domestic kid, coin toe, regular price $2.50 now $2.13.
Our ladies' fine Oxfords, Ox blood, netted top, coin toe, regular price $2.50 now $2.13.
Our ladies' fine Oxfords, chocolate, English tie, coin toe, regular price $2.25 now $1.92.
Our ladies' fine Oxfords, chocolate, American stock, coin toe, regular price $2.00 now $1.70.
Our ladies' fine Oxfords, brown Dongola, coin toe, regular price $1.50 now $1.13.
Our ladies' fine Oxfords, brown Dongola stock, coin toe, regular price $1.00 now 85 cents.

IN THE MILLINERY DEPARTMENT we have a large and beautiful stock of Pattern Hats, Sailors at all values, on which we are making special prices to move. Fine lines of Crash, Straw and Cloth Goods, also the dainty caps for children.